

ALEPA FP	555	BILEK MK	111, 112
ALSTON FK	198	113, 114	
ALVESALO L	168	BISHOP EH	25
AMBRUS CM	1	BLAHC HA	450
AMBRUS JL	1	BLAM ME	527
ANDERSON RB	2	BLUMENTHAL H	468
ANDERSON VE	342, 432	BOGGS TR	26, 481
ANDERSON-HUNTINGTON RB	3	BONAITI-PELLIE C	58
477		BORDLEY JE	27
ANTHONY BF	523	BRACKBILL Y	22, 29
ASHMORTH MR	56, 131	BRESKY FA	134
AURAND S	77, 343	BRISCOE CC	25
BABSON SG	4, 5	BRODY JE	30
BAILEY SM	158, 159	BROMAN SH	31, 32
176		33, 34, 35, 36, 37	
BALOW B	479	38, 39, 40, 340, 341	
BANAS JS	310	342, 409, 433, 434, 466	
BASZYNSKI AJ	333, 334	484, 561	
BELL JA	498	BROSS IDJ	1
BENIRSCHKE K	6	BROWN J	279, 280
BENSON RC	9, 10, 142, 510	281, 459, 460, 461	
BERENDES MH	7, 9	BURCH PRJ	41
10, 11, 12, 13, 14		BUTLER BV	42, 96
15, 16, 17, 18, 19		106, 107, 194, 229, 230	
20, 21, 22, 23, 53		231, 232, 235, 236	
54, 55, 80, 81, 82		CAPLAN B	43
196, 261, 309, 311, 440		CARLETON JH	55, 143
441, 442, 444, 450, 483		CARTER J	523
510, 543		CASTELLANO GA	498
BERG C	24		

CATALANO LW JF 46, 141	44, 45	COPLAN J	63
CEREGHINO JJ	464, 524	CORRIDON L	496
CHANG PH	111, 112	COWETT RM	64
CHASE A	47, 48	CURRINGHAM DG	65
CHEN TC	141, 291	CUSHNER IM	66
292, 293, 435, 495		DAHROUGE D	135
CHEZ RA	384	DALESSIO DJ	67
CHI JG	49	DALLAS J	68
CHOATE McLS	69, 70	DAVIS GD	108
CHRISTIAN JC	301, 302	DEINARD AS	111
CHUNG CS	50, 51	de la BURDE' B	69, 70
332, 509		71, 72, 73, 335, 336	
CHURCHILL JA	52, 53	DENHOFF E	74, 75
54, 55, 56, 247, 248		521	
333, 354, 471		DENNO DJ	76, 77
CLARK MM JF	4, 9	343	
229, 309, 510		DEPUE RH	78
CLARKSON QD	96, 232	DEUTSCHBERGER J	9, 10
234, 236		23, 197, 255, 410, 441	
CLARREN SK	57	442, 483, 510, 543	
CLERGET-DARPOUX F	58	DeVAULT S	245
CLIFFORD SH	59, 60	DIETZMAN DE	282
450		DIXON JB	385
COCHRAN RD	314	DOOLING EC	49, 193
COHEN BH	61, 462	DORSEN FMcF	108
463		DOUGLAS RG	450
COHEN MM	279, 280	DRAGE JS	79, 80
281, 459, 460, 461		81, 82, 83, 209, 386	
COLE PE	159, 177	390, 443, 450, 451, 481	
COLLIGAN RC	62	523	

DRISCOLL SG 142, 151 FIEDLER MF 109, 110  
 268 561, 562  
 DRORBAUGH JE 60, 84 FISCH RO 111, 112  
 109, 252 113, 114, 115, 270, 522  
 EASTMAN NJ 550 FISCHER L 1  
 EDMONDS D 492, 495 FISHER PD 81, 139  
 EHRHARDT AA 85, 86 FLEISHMAN J 1  
 306, 307  
 ELIN RJ 101 FLICK ØL 116, 518  
 ELIZAN TS 87 FORT AT 117  
 ELLENBERG JH 88, 89 FRAZIER TM 26  
 90, 91, 92, 240, 241 FREEMAN JM 118, 243  
 411, 412, 413, 414, 415 297  
 416, 417, 418, 419, 420  
 421, 422, 423, 424, 425  
 426, 427, 428, 492, 493  
 ELLIOTT J 93 FRIEDMAN EA 119, 120  
 121, 122, 123, 124, 125  
 ELLISON RC 223 126, 127, 128, 129, 130  
 131, 132, 133, 134, 135  
 ENGEL R 95, 96, 97, 98, 99 276, 387, 444, 445, 446  
 100, 233, 257  
 ENGEL RR 101, 113 FROEHLICH LA 87, 136  
 115 137, 138, 139, 140, 144  
 145, 146, 147, 148, 149  
 150, 151, 310  
 FABIYI A 87 FUCCILLO DA 44, 141  
 251, 493, 494  
 FALKNER F 102, 166 FUJIKURA T 8, 136  
 175  
 FAY NH 96, 97 137, 138, 139, 142, 143  
 98, 99, 103, 104, 105 144, 145, 146, 147, 148  
 106, 107, 234, 480 149, 150, 151, 152, 153  
 FEIHLIEB M 223 GARN SM 154, 155  
 156, 157, 158, 159, 160  
 161, 162, 163, 164, 165  
 FELDMAN JF 86 166, 167, 168, 169, 170  
 171, 172, 173, 174, 175  
 FERRISS GS 108, 518 176, 177, 178, 179, 180  
 181, 182, 183, 184, 185  
 186, 187, 188, 189, 269

GARRISON RJ	223	HANSON JH	200, 201
GATES MJ	190, 191	HARDY JB	26, 27
GERALD PS	279, 280	203, 204, 205, 206, 207	
GILKESON MR	211, 212	208, 209, 210, 211, 212	
218, 292, 310, 493, 494		213, 214, 215, 216, 217	
495, 496, 497, 500		218, 219, 291, 292, 293	
GILLES FH	49, 192	296, 313, 450, 462, 463	
193, 273		481, 496, 497, 551, 552	
GITNICK GL	429	HARDY MP	210, 220
GOFFEREY B	194, 230	HARDY HG	210
231, 232, 235, 236		HARKNESS HL	388
GOLDSMITH MH	195	HARLIN RS	117
GORBACH AG JR	469	HARO S	504
GORDON M	196, 197	HARTZ SC	221, 222
290, 449, 450, 451		226, 315, 504, 508, 515	
GOTTESMAN II	195, 465	HARVEY MAS	57, 220
GRAUBARD BI	261	HAVLIK RJ	223
GRAVEM HJ	115, 254	HECHT F	279, 280
GREEN M	197, 198	281, 459, 460, 461	
GRISANTI GC	85, 307	HEINONEN OP	221, 222
GROSSMAN JH III	499	224, 225, 226, 227, 228	
GROUSE LD	199	250, 315, 504, 505, 506	
GUIRE KE	178	507, 508, 514, 515, 516	
HACKETT ER	108	517	
HAINSHORTH ML	75	HENDERSON JR	519
HAINSWORTH PK	75	HENDERSON NB	4, 100
		194, 229, 230, 231, 232	
		233, 234, 235, 236	
		HERBST AL	237
		HERSH SP	528
		HIRTZ DG	88, 238
		239, 240, 241	

HOBEL CJ	523	JENSEN DR	257
HOEKELMAN RA	242	JOHNSON LD	45, 141
HOFF K 162	160, 161	JOHNSTON M 173	163, 164
HOFFMAN LS	292	JONES KL	258
HOLDEN KR	243, 297	JONES HS	285, 286
HOLDEN RH	244, 245	JOSHI GB	553
246, 285, 286,	521, 569	JUDGE D	396
HOLLEY WL	247, 248	KAGAN J	219
HOUBLER IM	249	KANGAS J	5
HOOK EB	227, 250	KANTOR AG	196, 442
HOOVER DB	445, 446	KATZ SH	223
447, 448		KAUFMAN DW	505, 506
HOROWITZ SL	168	507, 514, 517	
HORROBIN JM	112	KAUFMAN H	389
HORTA-BARBOSA L	251	KEATING MT	165, 166
HOUSLER M	140	269	
HUBBELL JP	252	KEMPER TL	259
HUEBNER RJ	498, 501	KENNEDY C	82, 83
HUNSCHER HA	249	567	
HUTTENLOCHER PR	253	KENNEDY WA	39, 40
IDANPAAN-HEIKKILA J	504	KESSEL SS	261
INCE SE	86	KIM HS	483
IRETON H	254	KIMBERLING HJ	279, 280
ISRAEL SL	25, 255	281, 459, 460, 461	
JACKSON EC	23, 209	KISSANE JM	389
459, 452, 483, 549, 550		KLATSKIN EH	260
JAYALAKSHMI P	256	KLEBANOFF MA	261, 262

KLEIN AM	519	LEY AC	87, 494
KLIONSKY B	152, 153	495, 496	
KOLATA GB	263	LILIEH AA	274
KORONES SR	264, 265	LINDEMANN SJ	234
311, 496		LIPKO N	441, 442
KRAMER A	174	LIPSITT LP	450, 540
KRANITZ MA	266	LITTLE HA	275, 276
KROLL BH	122, 123	LIVINGSTON S	277
124, 125, 126		LOBL M	278
KURENT JE	267	LUBS HA	279, 280
LABENZ ES	270, 270	281, 459, 460, 461	
LABENZ PJ	270, 457	MACKENZIE J	543
LADIS B	390	MADDEN DL	282, 429
LAGA EM	268	MAH EB	283, 284
LAMB ME	269	MARBOE CC	396
LARSEN JW Jr	499	MARMOL JG	288, 289
LASSMAN FM	270	290, 542	
LAUPUS WE	71	MASLAND RL	56
LAVELLE M	167	MATA A	282
LAWRENCE RA	304	MATTHEW EB	282
LEAKE RD	523	MCCABE KD	160, 161
LECOURS AR	259	162, 169, 177, 178, 179	
LEHNEBERG EH	109	180, 181, 182, 183, 184	
		185, 186, 187, 188, 189	
		528	
LEVI HS	271	MCCRACKEN GH Jr	211, 212
LEVINE RL	272	291, 292, 293	
LEVITON A	193, 273	McFALLS Jr JA	294
		McGARRY ME	260

MCKUSICK VA 462, 463  
 MEIJS B 77  
 MELLITS ED 61, 66  
 212, 213, 214, 215, 219  
 220, 243, 278, 286, 295  
 296, 297, 462, 463, 481  
 551, 552, 554  
 MELNICK M 298, 299  
 300, 301, 302, 338, 339  
 MENDELSON MA 245  
 MERRITT TA 303, 304  
 MEYER MB 305  
 MEYER-BAHLBURG HFL 85, 86  
 306, 307  
 MILLER MC 308  
 MILLER LD 113  
 MITCHELL AA 504, 508  
 516  
 MITCHELL SC 309, 310  
 311, 312  
 MODER FL 141  
 MONIF GRG 313, 314  
 MONSON RR 226, 227  
 315, 504, 505, 506, 507  
 508, 514, 515, 516, 517  
 MONTGOMERY LA 43  
 MOODY RL 471  
 MOORE DM 84  
 MOORE M 316  
 MOORHEAD P 279, 280  
 460, 461  
 MUIRHEAD DM JR 252  
 MUNRO HN 260  
 MURRAY DL 523  
 MYRIANTHOPOULOS NC 50, 51  
 57, 200, 223, 258, 279  
 280, 281, 299, 300, 301  
 302, 317, 318, 319, 320  
 321, 322, 323, 324, 325  
 326, 327, 328, 329, 330  
 331, 332, 333, 334, 335  
 336, 337, 338, 339, 340  
 341, 342, 399, 459, 460  
 461, 509, 519, 563, 564  
 566  
 NACHSHON I 77, 343  
 NAEYE RL 304, 344  
 345, 346, 347, 348, 349  
 350, 351, 352, 353, 354  
 355, 356, 357, 358, 359  
 360, 361, 362, 363, 364  
 365, 366, 367, 368, 369  
 370, 371, 372, 373, 374  
 375, 376, 377, 378, 379  
 380, 381, 382, 383, 384  
 385, 386, 387, 388, 389  
 390, 391, 392, 393, 394  
 395, 396, 478  
 NAFTALY N 132  
 NAYLOR AF 56, 397  
 398, 399, 400, 401, 402  
 403, 546, 563, 564  
 NEFF RK 127, 128  
 129, 135  
 NELSON KB 88, 89  
 90, 91, 92, 238, 239  
 240, 241, 404, 405, 406  
 407, 408, 409, 410, 411  
 412, 413, 414, 415, 416  
 417, 418, 419, 420, 421  
 422, 423, 424, 425, 426  
 427, 428, 497, 500

NEMORE J	54, 133	PETERS EC	391, 392
NEWMAN SJ	429	593	
NICHOLS PL	29, 39	PETZOLD AS	163, 164
40, 340, 341, 342, 430	29, 39	172, 173, 175	
431, 432, 433, 434, 435	429	PIETROWSKI H	445, 446
465, 467		447, 448	
NISWANDER KR	1, 130	PLATO CC	464, 524
131, 132, 133, 196, 436	1, 130	PRUCE I	277
437, 438, 439, 440, 441	133, 196, 436	PURCELL RH	282
442, 443, 444, 445, 446	437, 438, 439, 440, 441	REAMES B	72
447, 448, 449, 450, 451	442, 443, 444, 445, 446	REID DE	469
452, 453, 512, 513, 550	447, 448, 449, 450, 451	REID WA	290
NO BY-LINE	452, 453, 512, 513, 550	RHOADS GG	262
		RICE JP	465
RUGENT RP	454, 455	RICH H	197, 198
	454, 455	RIDELLA SA	163, 164
ODELL LM	262	167, 173, 174, 175	
OH W	456	RIEDER RO	466, 467
OLEINICK A	540	468	
OLIVER JG	547	ROANE JA	264, 265
OSBORNE RH	457	ROBBINS PG	469
	168, 169	ROBINOW M	176
OVERALL JC	458	ROLFE UT	109
OWEN GM	177	ROSENBAUM AL	243, 470
PARK J	312	471	
PATIL SR	279, 280	ROSENBERG L	222, 226
281, 459, 460, 461	279, 280	315, 504, 506, 508, 515	
PATTERSON SP	290	516	
PAULI LL	277	ROSENBLATT C	479
PEEPLES MO	216		
PENCHASZADEH VB	462, 463		
PESICK SD	167, 170		
171			



ROSENBLITH JF 472, 473, 474, 475, 476 477	2, 3	SEVER JL	87, 141, 211, 212, 217 218, 251, 264, 265, 267 282, 292, 293, 313, 314 429, 485, 486, 487, 488 489, 490, 491, 492, 493 494, 495, 496, 497, 498 499, 500, 501, 502, 503 555	44, 46
ROSENTHAL D	466, 468			
ROSS IB	523, 542			
ROSS SM	394, 478			
ROSTAFINSKI M	282	SHAKHASHIRI ZA		471
RUBIN RA	479	SHAPIRO IM		73
SACHTLEBEN MR 132, 133, 134	130, 131	SHAPIRO S	226, 227, 228, 221, 222 450, 504, 505, 250, 315 508, 514, 515, 506, 507 516, 517	
SACHTLEBEN-MURRAY MR	135			
SAITO CH	232	SHAN HA	179, 180, 181, 177, 178 184, 185, 186, 182, 183 189	
SAXEN L	504			
SAXMAN JH	480	SHIONO PH		509
SCHAFFER DB	256	SHUBECK F		9, 10
SCHEIDT PC	481			
SCHIFF GM	501	SILVERMAN HA		511
SCHMIDT EP	110	SINGER JE		512
SCHMARZ BK	82, 83		453, 512	
SCOTT TFMCH	256, 526	SISKIND V	221, 222 505, 506, 507, 221, 504 516, 517, 508, 514	
SCRIGGINS AL	289, 542			
SECRET HP	482	SLONE D	226, 227, 228, 221, 222 504, 505, 506, 250, 315 514, 515, 516, 507, 508 517	
SEDLIS A	483			
SELLMANN AH	312, 518	SMITH AC		518
SERUNIAN SA	287, 484	SMITH DW	201, 202, 258, 57, 200 519	
		SOKOL RJ		520
		SOLOMONS G		521

5287-100

SPELLACY HN	522	UPADHYAY Y	538
ST. GEME JW JR	523	UTTS J	388
STEINBERG FS	464, 524	VAN DEN BERG BJ	539
STERN L	64	VETTER DK	270
STEWART MS	260	VOHR BR	540
STONE DF	483	VOLLMAN RF	289, 290
STREISSGUTH AP	258	541, 542	
SUMMITT RL	279, 280	VOSBURGH GJ	543
281, 459, 460, 461		WAINRIGHT RL	189, 544
TAFARI N	395, 396	WALLACE SJ	545
TARVER JH	542	WANG MH	526
TERASAKI PI	502	WARBURTON D	400, 401
THIBEAULT DC	523	402, 546	
THOMPSON DJ	525	HARD RH	57
THWING E	254	HARRAM JH JR	34
TING RY	526, 567	WEINBERGER MM	547
TODARO J	264, 265	WEINTRAUB DH	1
TORRES F	527	WEISS W	7, 9
TORREY EF	528	10, 21, 22, 23, 82	
TOMBIN A	529, 530	442, 450, 453, 483, 510	
531, 532, 533, 534, 535		543, 548, 549, 550	
536		WELCHER DW	219, 266
TRAUB RG	44, 494	271, 278, 316, 551, 552	
TUCKER SH	256	554	
TUFTS E	537	WENDER P	468
TZAN N	291, 496	WESSEL KH	552
ULSTROM R	114	WESTPHAL MC	312, 441
		445, 446, 447, 448, 453	
		512, 513, 553	
		WEITZEL KH	554

WHITE LR 503, 555  
WHITEHOUSE D 556  
HILLERMAN L 246, 403  
557, 558, 559, 560, 561  
562, 563, 564  
HILLIG SN 220  
WOLFF SM 561  
WOOLF CM 566  
YAKOVLEV PI 259  
YANG DC 567  
YANKAUER A 568  
YARNICK D 496  
YAZBAK FE 569

```

I 0 SORTMK03 REALLOCATED IN CYLINDERS
I 0 SORTMK02 REALLOCATED IN CYLINDERS
I 0 SORTMK01 REALLOCATED IN CYLINDERS
I 0 BLOCKSET TECHNIQUE SELECTED
I 0 ---- CONTROL STATEMENTS/MESSAGES ----- 5740-SM1 REL 6.0 ----- 17.11.01 MAY 23, 1985 -----
      SORT FIELDS=(0037,004,ZD,A)
      RECORD TYPE=F,LENGTH=(00543)
      HMY1300L.GO , INPUT LRECL = 543, TYPE = F
      0 MAIN STORAGE = (MAX,4096000,1492552), NMAX = 2000
      0 OPTIONS: SIZE=4096000,MAXLIM=4096000,MINLIM=102400,EQUALS=N,LIST=Y,ERET=RC16 ,MSGDDN=SORTMSG
      0 OPTIONS: VIO=N,EXCPVR=N,RESDNT=NONE,SMF=NO ,WRKSEC=N,OUTSEC=Y,VERIFY=N,CHALT=N,DYNALOC=N
      0 OPTIONS: RESALL=49152,RESINV=131072,SVC=109,CHECK=Y,WRKREL=Y,OUTREL=N,CKPT=N,STIMER=N
      0 IN MAIN STORAGE SORT
      0 INSERT 451, DELETE 451
      0 RECORDS - IN: 0, OUT: 0
      0 NUMBER OF BYTES SORTED: 244893
      0 END OF SORT/MERGE

```

- Abnormalities 61, 200  
 207, 208, 211, 292, 295  
 317, 320, 497, 500, 555
- Abnormalities, Chromosomal 280, 459, 460, 461
- Abnormalities,  
   Electroencephalographic 256, 527
- Abnormalities, Fetal 515
- Abnormalities, Neurologic  
 11, 16, 20, 82, 115  
 130, 138, 207, 209, 216  
 246, 256, 275, 283, 353  
 409, 422, 467, 459, 552
- Abnormalities, Placental 93  
 350, 352, 355, 357, 362  
 363, 369, 382, 383, 388  
 389, 394, 395, 450, 455
- Abortion, Spontaneous 314  
 397, 398, 400, 402
- Abortions, Classification of 151
- Abruptio Placentae 349, 352  
 355, 359, 368, 370, 376  
 387, 388, 428, 442, 444  
 445, 469
- Academic Performance 74  
 89, 111, 230
- Accidents, Fatal 345
- Acetonuria in Pregnancy 53  
 365, 379, 380, 384
- Adolescent, Pregnancy 53  
 35, 172
- Adolescent Mothers 304
- Adoption 111
- African City 396
- Age, Children At 1-Year 82  
 97, 257, 410, 411, 469  
 470, 567
- Age, Children at 3-Years 96  
 97, 98, 103, 106, 109  
 270, 480, 521
- Age, Children at 4-Years 1  
 4, 5, 39, 40, 53  
 60, 69, 81, 96, 98  
 109, 113, 244, 246, 284  
 285, 410, 470, 473, 477  
 513, 527, 563, 564, 567
- Age, Children at 7-Years 32  
 43, 47, 60, 62, 74  
 75, 84, 96, 109, 110  
 112, 165, 220, 223, 229  
 230, 231, 232, 233, 234  
 235, 236, 244, 271, 280  
 284, 286, 316, 414, 430  
 460, 461, 467, 518, 526  
 537, 551, 552, 554
- Age, Children at 8-Months 470  
 26, 42, 244, 246, 470  
 473, 475, 564
- Age, Children at 8-Years 27  
 107, 220, 234, 270, 280  
 456, 460, 461, 552, 554
- Age, First Year 2, 21  
 25, 28, 31, 74, 75  
 109, 115, 190, 209, 216  
 260, 320, 403, 512, 513  
 521, 527, 537
- Age, Gestational 4, 14  
 23, 25, 49, 53, 54  
 55, 56, 66, 84, 90  
 119, 120, 128, 129, 142  
 149, 151, 168, 174, 182  
 183, 202, 207, 208, 214  
 215, 252, 262, 295, 296  
 305, 309, 348, 350, 354  
 355, 358, 385, 388, 390  
 391, 392, 397, 415, 419  
 453, 462, 463, 475, 481  
 512, 532, 533, 535, 553

527-105

- Age, Maternal 23, 119  
 214, 255, 278, 280, 286  
 290, 319, 368, 398, 400  
 402, 441, 442, 445, 446  
 447, 448, 501, 526, 541  
 550, 553
- Age, School 70, 99  
 100
- Alcohol Syndrome, Fetal 258
- Alcoholism, Maternal 258
- Altitude 305
- American Caucasians 496, 566
- American Negroes 524, 566
- Amniotic Fluid Infections  
 30, 344, 349, 350, 353  
 354, 355, 356, 359, 360  
 361, 377, 378, 380, 391  
 392, 394, 396, 428, 523  
 539
- Amphetamine 367
- Analgesics 7, 121
- Anencephaly 267
- Anesthesia 7, 9  
 466
- Anesthetics 28, 121
- Animal Models 85, 287
- Anomalies, CNS 50, 51  
 57, 87, 205, 323, 325  
 329, 330, 341, 356, 502
- Anomalies, Congenital 6  
 22, 46, 50, 78, 136  
 137, 138, 139, 209, 212  
 221, 228, 252, 264, 300  
 313, 314, 315, 317, 323  
 324, 325, 326, 327, 331  
 341, 348, 349, 355, 356  
 359, 360, 366, 468, 486  
 487, 488, 504, 505, 506  
 514, 516, 517
- Anoxia 441, 442, 445, 446, 447  
 448, 534
- Antenatal Exposure 221, 227  
 504, 505, 517
- Anthropology, Physical 157
- Antibodies, Cytotoxic 502
- Antibody Titers 218, 314  
 496
- Anticonvulsant Drugs 24  
 239, 504
- Anticonvulsant Therapy 200  
 404, 405, 413, 454
- Anticonvulsants, Hydantoin  
 200, 201, 202, 508
- Antigen, HLA 58
- Antigens, Multiple 498
- Antinauseants 505, 506
- Appar Scores 9, 11  
 12, 13, 14, 17, 20  
 26, 40, 65, 80, 81  
 82, 83, 84, 101, 132  
 164, 173, 174, 190, 191  
 197, 275, 304, 359, 392  
 415, 416, 418, 422, 436  
 445, 446, 447, 451, 482  
 484, 520, 522, 569
- Appar Scores, Smoking 163

- Aplasia of Sphenoid Wings 328  
 Apnea, Neonatal 356  
 Asphyxia 11, 17  
     56, 101, 192, 197, 419  
     436, 439, 451  
 Aspirin 514  
 Aspirin Exposure in Pregnancy 507, 514, 516  
 Asthma, Bronchial, Maternal 196  
 Asymmetries, Gyri 49  
 Asymmetries, Morphological 49  
 Attrition Rate 68  
 Audiometric Screening 27  
     472  
 Audiometry 27  
 Auditory Memory 270  
 Auditory Screening, Neonatal 210  
 Australian Antigen 429  
 Autism 104, 528  
 Bacterial Infections 499  
     523  
 Bayley Mental Scale 25, 40  
     42, 53, 54, 130, 150  
     173, 174, 194, 216, 246  
     254, 260, 269, 342, 433  
     484, 551, 561, 562  
 Behavior, Female 85, 86  
 Behavior, Male 86, 307  
 Behavioral Characteristics 195, 269, 270  
 Behavioral Testing of Newborn 474, 475, 476, 477  
 Bender-Gestalt Test 110, 194  
     230, 231, 551, 552, 554  
 Benedactin 505  
 Benn Index 170  
 Bilirubin 272  
 Bilirubin, Measurement of 272  
     Free  
 Bilirubin, Serum, Neonatal 26, 216, 353, 481  
 Bilirubin Toxicity 272, 353  
     481  
 Birth Defects 227, 228  
     250, 504, 516  
 Birth Defects, Cardiovascular 152, 225, 227, 250, 309  
     311, 312, 502  
 Birth Defects, Cardiovascular, Epidemiology of 225  
 Birth Interval 29  
 Birth Order of Twins 569

- Birth Height 1, 4  
   13, 23, 25, 26, 29  
   30, 53, 54, 56, 80  
   81, 82, 83, 90, 114  
   115, 134, 145, 146, 149  
   150, 162, 168, 171, 174  
   179, 180, 182, 189, 206  
   207, 213, 216, 247, 248  
   261, 266, 278, 287, 295  
   296, 305, 354, 385, 393  
   399, 419, 442, 443, 444  
   445, 446, 447, 448, 452  
   453, 462, 463, 483, 505  
   507, 512, 517, 522, 543  
   544, 546, 549, 550, 553
- Birth Height, Low 41, 59  
   64, 84, 113, 183, 209  
   214, 279, 309, 437, 451  
   452, 458, 479, 481, 492  
   493, 496, 525
- Birth Heights In Twins 102
- Birthweight, Maternal 261
- Blacks, Nutrition 154
- Bleeding During Pregnancy 276, 469, 528
- Blood Group Incompatibility, Maternal-Fetal 61, 502
- Blood Lead 73
- Blood Pressure 223
- Blood Pressure In Pregnancy 119, 120, 129, 351, 372, 373
- Body Measurements 170, 171  
   174, 179, 184
- Brain, Fetal 11, 20  
   49, 192, 532, 533, 534
- Brain, Rubella 259
- Brain Damage, Fetal 273, 298  
   436, 451, 531
- Brain Development 193, 302  
   306
- Brain Dysfunction, Minimal 536  
   36, 74, 430, 435, 536  
   538, 554
- Brain Dysfunction, Neonatal 536  
   390, 536
- Brain Stem Injury, Neonatal 529, 530
- Brain Weight 148
- Brain Weight, Low 259
- Branchial Cleft Malformations 299, 331
- Breech Delivery 23, 126  
   529
- Bronchial Asthma, Maternal 196
- Buccolingual 169
- Bureau of the Census, U.S. 337
- Butanol-Extractable Iodine (BEI), Serum 283
- Cancer, Testicular 78
- Carcinoma in Situ (CIS) 45  
   141
- Cardiovascular Birth Defects 152, 225, 227, 250, 309  
   311, 312, 502
- Cardiovascular Malformations, Epidemiology of 225
- Caucasian Dermatoglyphics 464
- 523 - 109



- Caucasians, American 496  
     566
- Central Nervous System (CNS) 32  
     Damage 198, 472, 529, 532, 534  
     556
- Central Nervous System (CNS) 491  
     Infection
- Central Nervous System (CNS) 51  
     Malformations 57, 87, 205, 323, 325  
     329, 330, 341, 356, 502
- Cerebral Hemorrhage 52, 530  
     535
- Cerebral Hypoxic Lesions 531  
     533, 536
- Cerebral Lesions 192
- Cerebral Palsy 16, 17  
     18, 52, 56, 60, 74  
     88, 90, 92, 209, 243  
     297, 409, 414, 415, 416  
     418, 419, 420, 422, 439  
     443, 520, 521, 531, 532  
     533
- Cerebral Palsy, Classification of 411
- Cerebral Palsy, Epidemiology of 414
- Cervical Conization 141
- Cervical Dilatation-Time Curves 122, 123
- Cervix 45, 369
- Cervix, Incompetent 12, 438
- Cesarean Section 7, 9
- Channelization, Canalization 156
- Child Death 221
- Child Growth Deficiency 258
- Child Length 189, 213  
     410
- Child Malignancy 224, 226
- Children, Disadvantaged 219
- Children, Inner-City 73  
     219, 220 462, 463, 526  
     552
- Children, Preschool 27
- Children At One-Year of Age 411  
     82, 97, 98, 103, 106  
     469, 470, 567
- Children at 3-Years of Age 106  
     109, 270, 480, 521
- Children at 4-Years of Age 40  
     1, 4, 5, 39, 40  
     53, 60, 69, 81, 96  
     98, 109, 113, 244, 246  
     284, 285, 410, 470, 473  
     477, 513, 527, 563, 564  
     567
- Children at 7-Years of Age 62  
     32, 43, 47, 60, 62  
     74, 75, 84, 96, 109  
     110, 112, 165, 220, 223  
     229, 230, 231, 232, 233  
     234, 235, 236, 244, 271  
     280, 284, 286, 316, 414  
     430, 460, 461, 467, 518  
     526, 537, 551, 552, 554
- Children at 8-Months of Age 470  
     26, 42, 244, 246, 470  
     473, 475, 564
- Children at 8-Years of Age 270  
     27, 107, 220, 234, 270  
     280, 456, 460, 461, 552  
     554

- Chlordiazepoxide 221  
 Chorangioma 139, 140  
 Chorioamnionitis 146, 350  
     369, 391  
 Chorioangioma 139, 140  
 Chorion Type 300  
 Chorionic Somatomammotropin, 102  
     Human  
 Chorionic Veins 153  
 Chromosomal Abnormalities 280, 459, 460, 461  
 Chromosomal Polymorphisms 281  
 Chromosomes 279  
 Circummarginate Placenta 8  
 Circumvallate Placenta 8  
 Classification of Cerebral Palsy 411  
 Classification of Malformations 51, 323  
 Cleft Malformations, Branchial 299, 331  
 CNS Damage 3, 32  
     198, 472, 529, 532, 534  
     556  
 CNS Development 84, 284  
     287  
 CNS Infection 491  
 CNS Malformations 50, 51  
     57, 87, 205, 323, 325  
     329, 330, 341, 356, 502  
 Cognitive Ability 77, 219  
     239, 479  
 Cognitive Development 34  
     77, 269  
 Coitus 237, 262  
     361, 365, 366, 369, 370  
     377, 378, 389, 394, 539  
 Collaborative Perinatal Project (HCPP) 15, 16  
     21, 22, 36, 79, 205  
     266, 275, 288, 294, 318  
     337, 349, 401, 443, 450  
     457, 482, 497, 511, 548  
     568  
 Collaborative Perinatal Project Problems 16  
     548  
 Collaborative Study, Johns Hopkins 68, 203  
     204, 210, 211, 313  
 Complement-Fixation Tests 498  
 Computer Analysis of Labor 122, 123, 124, 125, 126  
 Confluence Model 29  
 Congenital Deafness 210, 283  
     472  
 Congenital Heart Disease 152  
     225, 227, 250, 309, 311  
     312, 502  
 Congenital Heart Disease, Epidemiology of 225  
 Congenital Heart Disease, Incidence of 311, 312  
 Congenital Hypothyroidism 519

- Congenital Infections 291  
   391, 503
- Congenital Malformations 6  
   22, 46, 50, 78, 136  
   137, 138, 139, 209, 212  
   221, 228, 252, 264, 300  
   313, 314, 315, 317, 323  
   324, 325, 326, 327, 331  
   341, 348, 349, 355, 356  
   359, 360, 366, 468, 486  
   487, 488, 504, 505, 506  
   514, 516, 517
- Congenital Malformations, Incidence of 50, 137  
   331
- Congenital Malformations, Risks of 51, 331
- Congenital Marrow Dysfunction 547
- Congenital Nystagmus 256
- Congenital Pneumonia 391
- Congenital Rubella 44, 46  
   87, 204, 207, 208, 211  
   217, 218, 251, 259, 292  
   293, 313, 485, 488, 489  
   490, 491, 497, 500, 503  
   555, 565
- Conjoined Twins 336
- Contraceptives, Oral 227  
   250
- Coproporphyrin Urine Test 71
- Cord, Prolapsed Umbilical 444, 447
- Cord Around Body, Umbilical 522
- Cord Blood Measurements 101
- Correlates, Early Developmental 22  
   32, 39, 40, 130, 194  
   260, 527
- Correlates, Etiologic 312
- Correlates, Intellectual 57  
   68, 245, 254, 439
- Correlates, Neonatal 19  
   32, 39, 42, 95, 97  
   115, 165, 188, 212, 217  
   233, 257, 265, 283, 304  
   313, 360, 392, 440, 445  
   446, 472, 512, 513, 527
- Correlates, Neurological 18  
   66, 230, 471, 556
- Correlates, Perinatal 7  
   48, 93, 116, 136, 137  
   169, 188, 196, 211, 252  
   264, 276, 299, 304, 361  
   403, 436, 441, 442, 448  
   470, 495, 518, 557, 560
- Correlates, Postnatal 299  
   518
- Correlates, Prenatal 39  
   40, 165, 518, 549
- Correlates, Psychological 471  
   1, 75, 100, 283, 471  
   472, 479, 556, 559
- Correlates of Hearing 270
- Correlates of Language 36  
   106, 270
- Correlates of Speech 106  
   270
- Craniolacunia 328
- Criminal Behavior, Delinquency 76  
   522

- Cross-Placental Thyroid Activity 64  
 Crown Size 169  
 Crown Size, Epidemiology of 169  
 Cryptorchidism 78  
 Cultural Differences 85  
 Cultural Influences 85, 116  
 Cytoarchitectonic Maturation 259  
 Cytogenetic Surveys 459, 461  
 Cytomegalovirus (CMV) Antibody 87, 141, 217, 264, 265  
 485, 488, 489, 490, 503  
 Cytotoxic Antibodies 502  
 Data Analysis 548  
 Deafness, Congenital 210  
 283, 472  
 Death, Child 221  
 Death, Fetal 61, 127  
 128, 129, 209, 319, 327  
 347, 351, 360, 449, 468  
 510, 529, 531  
 Death, Infancy, Epidemiology of 59, 345  
 Death, Intrapartum Fetal 274  
 Death, Maternal 290  
 Death, Neonatal 2, 7  
 8, 9, 10, 11, 12  
 23, 36, 80, 82, 83  
 145, 146, 149, 152, 209  
 252, 309, 314, 318, 319  
 327, 347, 351, 356, 359  
 360, 385, 415, 437, 444  
 449, 458, 468, 483, 500  
 529, 530, 531, 532, 535  
 553  
 Death Rate, Perinatal 59  
 119, 120, 132, 137, 138  
 147, 149, 196, 212, 226  
 237, 255, 258, 262, 275  
 296, 304, 305, 310, 325  
 347, 348, 349, 352, 355  
 357, 361, 362, 363, 365  
 367, 368, 387, 388, 391  
 396, 397, 436, 440, 441  
 442, 445, 446, 447, 448  
 450, 452, 505, 507, 517  
 522, 525, 543, 568, 569  
 Decidual Necrosis 388  
 Delivery, Breech 23, 126  
 529  
 Delivery, Preterm 359  
 Delivery, Type of 7, 9  
 12, 13, 23, 131, 134  
 252, 322, 447, 449, 451  
 522, 543, 558, 559  
 Delivery Due Dates 358  
 Delivery-Labor Factors 15  
 19, 36, 121, 122, 125  
 135, 344, 450, 482, 510  
 Demographic Factors 19, 21  
 22, 51, 120, 169, 196  
 209, 212, 274, 289, 294  
 337, 390, 443, 471  
 Dental Lead 168  
 Dentition 168

- Dermatoglyphics 300, 464  
   524
- DES Exposure 224
- Development, Cognitive 34  
   77, 269
- Developmental Correlates, 32  
   Early 39, 40, 130, 194, 260  
   527
- Diabetes in Pregnancy 50  
   51, 53, 54, 148, 168  
   252, 312, 383, 389, 540
- Diabetes Mellitus 54, 58  
   383, 540
- Diagnosis of Hypertension 128  
   in Pregnancy
- Diamniotic-Dichorionic 147, 300  
   Placentas 301, 327
- Dichotomous Responses 257
- Dicyclomine Hydrochloride 505
- Diethylstilbestrol Exposure 224
- Dilatation, Secondary 125  
   Arrest of
- Dilatation-Time Curves, 122, 123  
   Cervical
- Diphenylhydantoin (DPH) 315
- Diplegia, Spastic 55, 56  
   411
- Disability, Motor 409
- Disadvantaged Children 219
- Disease, Hypertensive in 120  
   Pregnancy
- Disease, Tay-Sachs 339
- Disorder, Learning 36, 75  
   105, 435, 465
- Disorders, Neurologic 21  
   22, 36, 75, 416, 440  
   444, 532, 533, 538
- Disorders, Seizure 90, 418  
   421, 422, 427, 520, 556
- Disseminated Intravascular 298  
   Coagulation
- Dizygotic Twins 301, 327  
   396
- Dizygotic Twins, 322  
   Malformations in
- Dominance, Cerebral 343
- Down's Syndrome 282, 312  
   314, 429, 547
- Down's Syndrome, Epidemiology 495  
   of
- Doxylamine Succinate 505
- Draw-a-Person Test (DAP), 235  
   Goodenough-Harris 271
- Drug Exposure, Fetal 222  
   366
- Drug Exposure, Maternal 79  
   128, 201, 315, 366, 515  
   516
- Drug Exposure, Prenatal 224  
   366
- Drugs, Anticonvulsant 24  
   239, 504

- Drugs, Evaluation of 228  
     515, 516, 542
- Drugs In Pregnancy 12, 15  
     79, 224, 227, 228, 270  
     289, 366, 367, 505, 542
- Due Dates, Delivery 358
- Dysfunctional Labor 130, 131  
     132, 133, 134, 197
- Dysmaturity 526
- Dystocia, Mechanical, Fetal 543
- Dystocia, Mechanical, Maternal 543
- Ear Malformations, External 299
- Early Developmental Correlates  
     22, 32, 39, 40, 130  
     194, 260, 527
- Echo-Reaction 104, 105  
     106, 107, 480
- Echolalia 104, 105  
     106, 107, 480
- Eclampsia 288
- Edema In Pregnancy 119, 120  
     129
- Education, Parental 337  
     399, 562
- Education, Maternal 18, 81  
     112, 182, 184, 188, 304
- Educational Correlates 479
- EEG Measurements  
     (Electroencephalographic)  
     42, 94, 95, 97, 100  
     108, 233, 257, 527
- Egocentric Speech 103
- Electroencephalographic  
     Abnormalities 256, 527
- Electroencephalographic  
     Measurements (EEG) 42  
     94, 95, 97, 100, 108  
     233, 257, 527
- Embryo 151, 487
- Embryology 102
- Endemic Goiter 283
- Endocardial Fibroelastosis, 310  
     Primary
- Endocardial Fibroelastosis,  
     Primary, Epidemiology of 310
- Environment, Intrauterine 468
- Environmental Factors 69  
     119, 159, 366, 431, 443  
     463
- Epidemiology of Cardiovascular  
     Malformations 225
- Epidemiology of Cerebral Palsy  
     414
- Epidemiology of Crown Size 169
- Epidemiology of Febrile  
     Seizures 91, 199  
     238, 406
- Epidemiology of Infancy Death  
     59, 345
- Epidemiology of Malformations  
     51, 222, 299, 322, 325  
     326, 329, 332

- Epidemiology of Mongolism 495
- Epidemiology of Primary Endocardial Fibroelastosis 310
- Epidemiology of Rubella 204  
208, 251, 313, 497, 501  
555
- Epidemiology of Skull Defects 328
- Epidemiology of Twins 319
- Epidural Hemorrhage 529
- Epilepsy 201, 239  
243, 297, 320, 405, 412  
413, 414, 427, 504, 538
- Epilepsy, Child 88, 243  
297, 320, 406
- Epilepsy, Maternal 24, 67  
315, 428
- Epilepsy, Parents 320
- Epilepsy, Predictors Of 413
- Epilepsy, Siblings 320
- Epistaxis 58
- Erythroblastosis Fetalis, Rh 148, 355
- Erythrocytes, Sickled 144  
153
- Estrogen, Prenatal 86
- Ethnic Differences 232, 325
- Etiologic Correlates 312
- Evaluation of Drugs 228, 515  
516, 542
- Examinations, Neurologic 9
- Examinations in (NCPP) Perinatal Project 22  
79, 203, 443
- Examinations of Speech, Language, Hearing (SLH) 103, 270, 457
- Examiners, (SLH), Speech, Language, Hearing 270
- Exercise 30
- Exposure, Antenatal 221, 227  
504, 505, 517
- Exposure, DES 224
- Exposure, Diethylstilbestrol 224
- Exposure, Drug, Fetal 222  
366
- Exposure, Drug, Maternal 79  
128, 201, 315, 366, 515  
516
- Exposure, Drug, Prenatal 224  
366
- Exposure, Lead, Asymptomatic 69, 70
- Exposure, Radiation 509
- Exposure to Narcotics, Prenatal 198
- External Ear Malformations 299
- Extracardiac Malformations 310, 311
- Extrachorial Placenta 8
- Eye-Hand Dominance 116, 343

5237-116

- Factors, Obstetric 16, 25  
     60, 139, 142, 209, 274  
     289, 290, 351, 401, 438  
     495
- Factors, Perinatal 20, 21  
     62, 109, 112, 114, 127  
     134, 161, 213, 218, 229  
     246, 256, 270, 294, 409  
     466, 528, 537
- Factors, Socioeconomic 36  
     76, 111, 119, 184, 214  
     219, 294, 393, 399, 462  
     466
- Familial 58, 159  
     261, 431
- Family History 103, 482
- Family Income 184, 337
- Family Size, IQ 29
- Fatal Accidents 345
- Febrile Seizures 63, 89  
     91, 118, 191, 199, 238  
     240, 241, 253, 277, 404  
     405, 406, 407, 408, 412  
     413, 423, 424, 425, 426  
     427, 454, 545
- Febrile Seizures, Epidemiology of 91, 199  
     238, 406
- Febrile Seizures, Treatment of  
     118, 238, 406
- Female Behavior 85, 86
- Female Sex Hormones 86, 227  
     250
- Fetal, Mechanical Dystocia 543
- Fetal Abnormalities 515
- Fetal Alcohol Syndrome 258
- Fetal Arteries, Unilateral  
     Thickening of 143
- Fetal Brain 11, 20  
     49, 192, 532, 533, 534
- Fetal Characteristics 268
- Fetal Death 61, 127  
     128, 129, 209, 319, 327  
     347, 351, 360, 449, 468  
     510, 529, 531
- Fetal Death, Intrapartum 274
- Fetal Development 160, 300  
     330, 553
- Fetal Disorders 357, 362  
     363, 488
- Fetal Distress 10, 17  
     18, 19, 448
- Fetal Drug Exposure 222, 366
- Fetal Growth Deficiency 202  
     308, 347
- Fetal Growth Retardation 364  
     371, 372, 374, 385, 393  
     455
- Fetal Growth Standards 385
- Fetal Head Position 470, 558
- Fetal Heart Rate (FHR) 10  
     19
- Fetal Hydrantoin Syndrome 200  
     308
- Fetal Hypoxia 11, 346  
     356, 359, 436, 451, 538  
     534, 535
- Fetal Maturity 149

223 - 117



Fetal Morbidity	9, 395	Generational Trend, Growth	157
441, 442, 445, 446, 447		Genetic Factors	51, 56
448		111, 158, 176, 261, 299	
Fetal Outcome	7, 9	326, 330, 333, 334, 339	
20, 61, 66, 80, 117		342, 401, 431, 432, 463	
127, 132, 188, 196, 197		564	
204, 205, 206, 207, 211		Genetic Limitation	219
252, 278, 313, 314, 363		Genetic Load	329, 330
382, 383, 440, 444, 449		Genetic Variation	179, 219
450, 462, 463, 469, 485		223, 301, 302, 434	
503, 510, 525, 543		Geographic Differences	46
Fetal Presentation	126, 447	144	
Fetus	12, 46	Geographic Factors	339, 432
64, 93, 121, 149, 152		Geographic Racial Factors	182
161, 237, 354, 385, 485		Germinal Matrix Infarction	531
487, 489, 490, 532, 533		Gestational Age	4, 14
535, 536		23, 25, 49, 53, 54	
FHR, Fetal Heart Rate	10	55, 56, 66, 84, 90	
19		119, 120, 128, 129, 143	
Finger Prints	464, 524	149, 151, 168, 174, 182	
First Year of Life	2, 21	183, 202, 207, 208, 214	
25, 28, 31, 74, 75		216, 252, 262, 295, 296	
100, 115, 190, 209, 216		305, 309, 348, 350, 354	
260, 320, 403, 512, 513		355, 358, 385, 388, 390	
521, 527, 537		391, 392, 397, 415, 419	
Foramina Parietalia Permaena	328	453, 462, 463, 475, 481	
Forceps, Low, Operation	449	512, 532, 533, 535, 553	
Free Bilirubin, Measurement of	272	Gestational Age, Prolonged	355
Full-Term Infants, Undersized	5	Gestational Infection	264
Full-Term Neonates	5, 108	Glomerulonephritis, Maternal	119
533, 538		Golter, Endemic	283
Funisitis	350		
Gene-Environment	338, 431		
468			

5237 - 110

- Goodenough-Harris Draw-a-  
 Person Test (DAP) 235  
 271
- Gravida, Age 23, 119  
 214, 255, 278, 280, 286  
 290, 319, 368, 398, 400  
 402, 441, 442, 445, 446  
 447, 448, 501, 526, 541  
 550, 553
- Gravida Characteristics 13  
 39, 40, 70, 79, 84  
 128, 137, 142, 197, 214  
 225, 268, 289, 294, 308  
 318, 326, 388, 401, 443  
 450, 452, 461, 462, 463  
 537, 549, 557
- Gravidity 8, 25  
 119, 120, 124, 125, 182  
 214, 252, 255, 276, 352  
 398, 402, 541, 546, 550
- Growth, Determinants Of 157  
 158
- Growth, Generational Trend 157
- Growth, Postnatal 102, 156  
 184, 540
- Growth, Prenatal 102, 148  
 367
- Growth Deficiency, Child 258
- Growth Deficiency, Fetal 202  
 308, 347
- Growth Patterns, Physical  
 111, 112, 113, 138, 165  
 179, 184
- Growth Retardation 375, 388
- Growth Retardation, Fetal  
 364, 371, 372, 374, 385  
 393, 455
- Growth Retardation, Placental  
 162, 347, 352, 355, 360  
 368, 387
- Growth Standards, Fetal 385
- Gyri, Asymmetries 49
- Gyrus, Superior Temporal 49
- Gyrus, Transverse Temporal 49
- H-1 Virus 314
- Half Siblings, Malformations  
 in 326
- Hand-Eye Dominance 116, 343
- Head Circumference 102, 174  
 179, 184, 189, 410
- Head Position, Fetal 470  
 558
- Hearing, Correlates of 270
- Hearing Loss 27, 270  
 299
- Hearing-Speech-Language  
 Outcome at 3 Years 134  
 513
- Hearing Survey 27
- Heart Disease, Maternal 312  
 440, 441
- Height, Maternal 171, 180
- Hemagglutination Antigen,  
 (HA) 494

- Hemagglutination-Inhibition Test, (HI) 87, 314  
     494, 496
- Hematocrit, Infant 52, 55  
     183, 185
- Hematocrit, Maternal 166  
     174, 175, 177, 178, 440
- Hematocrit, Race Specific Norms 154
- Hemiplegia 412
- Hemoglobin, Infant 183, 185  
     249
- Hemoglobin, Maternal 166  
     174, 175, 177, 178, 181  
     249
- Hemoglobin, Race Specific Norms 154
- Hemorrhage, Cerebral 52  
     530, 535
- Hemorrhage, Epidural 529
- Hemorrhage, Intracranial 409
- Hepatitis 282, 422
- Heredity 156, 159
- Hernias 217
- Hernias, Indirect Inguinal 78, 217
- Heroin Withdrawal 198
- Herpes Simplex 265, 485  
     489, 503
- Herpesvirus Antibody 45  
     264
- High-Risk Registry 27
- Histocompatibility 58
- History, Family 103, 482
- HLA, Antigen 58
- Hormone, Thyroid-Stimulating (TSH) 283, 519
- Hormone Effects, Prenatal 78, 85, 86, 306, 307
- Hormones, Sex, Female 86  
     227, 250
- Hormones, Thyroid 64
- Housing 73
- Housing, Substandard 72
- Human Development 557, 560
- Human Teratogens 57, 201  
     330, 366, 486, 508, 542
- Hyaline Membranes 145, 152  
     523
- Hydantoin Anticonvulsants 200, 201, 202, 508
- Hydantoin Syndrome, Fetal 200, 308
- Hyperactivity 47, 48  
     74, 435, 467
- Hyperbilirubinemia 26, 252  
     272, 353, 392, 481, 538
- Hyperaemia 101
- Hypertension, Diagnosis 128  
     in Pregnancy
- Hypertension In Pregnancy 119, 127, 128, 129, 168  
     351, 357, 365, 387, 388

- Hypertensive Disease in Pregnancy 120
- Hyperthermia 57
- Hypotension in Pregnancy 127
- Hypothyroidism, Congenital 519
- Hypothyroidism In Pregnancy 168, 284
- Hypothyroxinemic Women 283  
285, 287
- Hypoxia, Intrapartum 11  
346, 356, 359, 436, 451  
532, 534, 535
- Hypoxia, Perinatal 444
- Hypoxic Lesions, Cerebral 531, 533, 536
- IgM Macroglobulin Levels 490  
503
- Immunization, Childhood 63  
240, 241
- Immunization, Seizures and 63, 240, 241
- Immunization During Pregnancy Against Influenza 226
- Immunization During Pregnancy Against Poliomyelitis 226, 515
- Immunoglobulin G Screening (IgG) 212
- Immunoglobulin Levels 61  
205, 212, 291, 292, 293  
295, 486, 496, 503, 555
- Immunoglobulin M Screening, Neonatal 212, 291  
292, 293, 295
- Impairment, Psychomotor 353  
374, 384
- Impairment, Sensory 16, 209  
353
- Incidence of Congenital Heart Disease 311, 312
- Incidence of Congenital Malformations 50, 137  
331
- Incidence of Seizures 190
- Income, Family 184, 337
- Income, Per Capita 177, 178  
180, 182, 185, 187
- Infancy Death, Epidemiology of 59, 345
- Infant Death Syndrome 2  
36, 93, 242, 350, 381  
386, 390
- Infant Development 28, 31  
36, 94, 116, 248, 512  
561
- Infant Infections 2, 380
- Infant Mortality 59, 119  
120, 132, 137, 138, 147  
149, 196, 212, 226, 237  
255, 258, 262, 275, 296  
304, 305, 310, 325, 347  
348, 349, 352, 355, 357  
361, 362, 363, 365, 367  
368, 387, 388, 391, 396  
397, 436, 440, 441, 442  
445, 446, 447, 448, 450  
452, 505, 507, 517, 522  
525, 543, 568, 569
- Infant Seizures 190, 191
- Infant Vocalization 472

- Infants, Full-Term 5, 108  
     533, 538  
 Infants, Monoloid 289  
 Infants, Preterm 56, 356  
 Infants, Undersized Term 5  
 Infarction, Germinal Matrix 531  
 Infarction, Placental 349  
     351, 359, 368, 387, 393  
 Infarction, Subependymal Matrix 535  
 Infection, Central Nervous System (CNS) 491  
 Infection, Gestational 264  
 Infections, Amniotic Fluid  
     30, 344, 349, 350, 353  
     354, 355, 356, 359, 360  
     361, 377, 378, 380, 391  
     392, 394, 396, 428, 523  
     539  
 Infections, Bacterial 499  
     523  
 Infections, Congenital 291  
 Infections, Infant 2, 380  
 Infections, Intrauterine 30  
     146, 267, 292, 293, 380  
     503  
 Infections, Maternal 485  
     493, 499, 523  
 Infections, Maternal Urinary Tract 273, 357  
     380, 492  
 Infections, Parasitic 499  
 Infections, Perinatal 205  
     267, 485, 490, 493, 499  
     510, 523  
 Infections, Respiratory Tract 345  
 Infections, Viral, in Pregnancy 46, 87  
     211, 251, 264, 265, 482  
     487, 488, 489, 490, 499  
     503  
 Influenza A 264, 265  
 Influenza Immunization During Pregnancy 226  
 Inner-City Children 73, 219  
     220, 462, 463, 526, 552  
 Institutional Distributions 125  
 Intellectual Correlates 57  
     68, 245, 254, 439  
 Intellectual Development 4  
     20, 32, 206, 209, 213  
     221, 246, 340, 341, 342  
     563, 564  
 Intellectual Performance 5  
     89, 197, 208, 229, 248  
     266, 278, 316, 432, 558  
 Intelligence, Maternal 111  
     245, 456  
 Intelligence, Superior 112  
     562  
 Intelligence Measurement 17  
     219, 271, 434  
 Intelligence Test, Stanford-Binet 4, 5  
     18, 53, 54, 81, 96  
     98, 103, 116, 254, 551  
     557, 561

- Interracial 403, 563  
     564
- Intracranial Hemorrhage 409
- Intrapartum Fetal Death 274
- Intrapartum Hypoxia 11, 346  
     356, 359, 436, 451, 532  
     534, 535
- Intrauterine Environment 468
- Intrauterine Growth 5, 462  
     463
- Intrauterine Infections 30  
     146, 267, 292, 293, 380  
     503
- Intrauterine Malnutrition 150
- Intrauterine Pneumonia 146
- Iodine, Butanol-Extractable  
 (BEI), Serum 283
- IQ 36, 69, 70, 18, 19  
     89, 95, 96, 76, 85  
     99, 100  
     106, 112, 114, 134, 138  
     150, 191, 207, 214, 219  
     233, 264, 270, 284, 286  
     306, 405, 409, 410, 434  
     451, 454, 505, 517, 528,  
     556
- IQ, Family Size 29
- IQ, Low 39, 233
- IQ, Preschool 40
- IQ Impairment 200, 284  
     353
- IQ In Twins 266, 301
- IQ Tests 111, 198  
     219, 234, 287, 341, 342  
     434, 466, 552
- IQ Tests, Problems In 219  
     436
- IQ Tests, Validity Of 219
- IQ Variability 301, 560
- Jaundice 272
- Jewish Populations 339
- Johns Hopkins Collaborative  
 Study 68, 203  
     204, 210, 211, 313
- Ketonuria in Pregnancy 53  
     365, 379, 380, 384
- Labor, Computer Analysis of 126
- Labor, Dysfunctional 130  
     131, 132, 133, 134, 197
- Labor, Graphic Diagnosis of  
     130, 132, 133
- Labor-Delivery Factors 15  
     19, 36, 121, 122, 125  
     135, 344, 450, 482, 510
- Language, Correlates of 36  
     106, 270
- Language Function 49, 98  
     220
- Language-Hearing-Speech  
 Outcome at 3 Years 134  
     513
- Language Performance 96  
     97, 99, 104
- Language Style, Cultural 219

- Last Menstrual Period (LMP) 358, 553  
 Latency Response, Verbal 480  
 Laterality 343  
 Lead, Dental 73  
 Lead Exposure, Asymptomatic 69, 70  
 Lead in Blood 73  
 Lead Poisoning 71, 72  
 Lead Poisoning, Treatment of 72  
 Leanness 114  
 Learning Disabilities 36  
   75, 105, 435, 465  
 Learning Disorder 36, 75  
   105, 435, 465  
 Left-Right Asymmetries 49  
 Length, Child 189, 213  
   410  
 Lesions, Cerebral 192  
 Leukoencephalopathy 273  
 Light Sensitivity 3  
 Linkage 58  
 LMP, Last Menstrual Period 358, 553  
 Longitudinal Study 275, 294  
 Louisville Twin Study 102  
   434  
 Low Birth Height 41, 59  
   64, 84, 113, 183, 209  
   214, 279, 309, 437, 451  
   452, 458, 478, 481, 492  
   493, 496, 525  
 Low Brain Weight 259  
 Low IQ 279, 431 39, 233  
 Lung Maturation 523  
 Macroglobulin Levels, IgM 490, 503  
 Male Behavior 86, 307  
 Malformations, (CHS) Central Nervous System 50, 51  
   57, 87, 205, 323, 325  
   329, 330, 341, 356, 502  
 Malformations, Branchial Cleft 299, 331  
 Malformations, Cardiovascular 152, 225, 227, 250, 309  
   311, 312, 502  
 Malformations, Classification of 51  
   323  
 Malformations, Congenital 6, 22, 46, 50, 78  
   136, 137, 138, 139, 209  
   212, 221, 228, 252, 264  
   300, 313, 314, 315, 317  
   323, 324, 325, 326, 327  
   331, 341, 348, 349, 355  
   356, 359, 360, 366, 468  
   486, 487, 488, 504, 505  
   506, 514, 516, 517  
 Malformations, Congenital, Incidence of 50, 137  
   331  
 Malformations, Congenital, Risks of 51, 331

- Malformations, Epidemiology of  
51, 222, 299, 322, 325  
326, 329, 332
- Malformations, External Ear 299
- Malformations, Extracardiac  
310, 311
- Malformations, Skull 328
- Malformations in  
Dizygotic Twins 322
- Malformations in Half Siblings  
326
- Malformations in Monozygotic  
Twins 322, 338
- Malformations in Siblings 516
- Malformations In Singletons  
322, 324, 332, 338
- Malformations In Twins 321  
322, 324
- Malformations, Skull,  
Epidemiology of 328
- Malignancy, Child 224, 226
- Malnutrition, Intrauterine 150
- Malnutrition, Maternal 391  
396
- Marginal Sinus Rupture,  
(MSR) 442
- Marrow Dysfunction, Congenital  
547
- Maternal, Mechanical Dystocia  
543
- Maternal Age 23, 119  
214, 255, 278, 280, 286  
290, 319, 368, 398, 400  
402, 441, 442, 445, 446  
447, 448, 501, 526, 541  
550, 553
- Maternal Alcoholism 258
- Maternal Bronchial Asthma 196
- Maternal Characteristics 13  
39, 40, 70, 79, 84  
128, 137, 142, 197, 214  
225, 268, 289, 294, 308  
318, 326, 388, 401, 443  
450, 452, 461, 462, 463  
537, 549, 557
- Maternal Death 290
- Maternal Diabetes 50, 51  
53, 54, 148, 168, 252  
312, 383, 389, 540
- Maternal Education 18, 81  
112, 182, 184, 188, 304
- Maternal Factors 5, 25  
169, 306, 317, 440, 441  
442, 445, 446, 447, 448  
469, 471, 494, 510, 553
- Maternal-Fetal Incom-  
patibility, Blood Group and  
61, 502
- Maternal Heart Disease 312  
440, 441
- Maternal Infections 485, 493  
499, 523
- Maternal Obesity 160, 161  
162, 344
- Maternal Occupation 182, 393
- Maternal Pelvic Size 559
- 5237 - 125



- Maternal Rubella 210, 211  
494, 500, 555
- Maternal Urinary Tract 273, 357  
Infections 380, 492
- Maturation 156, 158
- Mechanical Dystocia, Fetal 543
- Mechanical Dystocia, Maternal 543
- Mecizine in Pregnancy 506
- Meconium Staining 152
- Medical Characteristics 270
- Medication, Obstetrical 28  
31, 37, 263
- Medication Toxicity 468
- Medroxyprogesterone Acetate,  
(MPA) 85, 306  
307
- Membranes, Rupture, Premature  
84, 305, 344, 349, 359  
369, 392, 510, 523
- Membranes, Intact 391
- Memory, Auditory 270
- Menarche, Age At 156, 157  
167
- Meningitis, Neonatal Bacterial 458
- Mental Deficiency 13, 15  
21, 22, 200, 247, 258
- Mental Development 3, 26  
69, 93, 96, 97, 113  
115, 433, 449, 474, 475
- Mental Retardation 4, 16  
24, 36, 38, 60, 79  
209, 243, 244, 273, 282  
283, 285, 286, 287, 297  
342, 353, 409, 411, 412  
414, 420, 421, 428, 429  
431, 521, 531, 534, 567
- Mental Retardation in  
Siblings 48
- Mental Scale, Bayley 25  
40, 42, 53, 54, 130  
150, 173, 174, 194, 216  
246, 254, 260, 269, 342  
433, 484, 551, 561, 562
- Meprobamate 221
- Mesiodistal 169
- Methodology, Research 548
- Microcephaly 200, 421
- Minimal Brain Dysfunction  
36, 74, 430, 435, 536  
538, 554
- Minor Motor Seizures 412
- Model, Confluence 29
- Models, Animal 85, 287
- Monolism 282, 312  
314, 429, 547
- Mongolism, Epidemiology of 495
- Mongoloid Infants 289
- Monozygotic Twins 41, 150  
298, 300, 301, 327, 396
- Monozygotic Twins,  
Malformations in 322  
338

- Morbidity, Fetal 9, 395  
 441, 442, 445, 446, 447  
 448
- Morphology, Asymmetrical 49
- Morphometry 268
- Mortality, Child 221
- Mortality, Fetal 61, 127  
 128, 129, 209, 319, 327  
 347, 351, 360, 449, 468  
 510, 529, 531
- Mortality, Maternal 290
- Mortality, Neonatal 2, 7  
 8, 9, 10, 11, 12  
 23, 36, 80, 82, 83  
 145, 146, 149, 152, 209  
 252, 309, 314, 318, 319  
 327, 347, 351, 356, 359  
 360, 385, 415, 437, 444  
 449, 458, 468, 483, 500  
 529, 530, 531, 532, 535  
 553
- Mortality, Perinatal 59  
 119, 120, 132, 137, 138  
 147, 149, 196, 212, 226  
 237, 255, 258, 262, 275  
 296, 304, 305, 310, 325  
 347, 348, 349, 352, 355  
 357, 361, 362, 363, 365  
 367, 368, 387, 388, 391  
 396, 397, 436, 440, 441  
 442, 445, 446, 447, 448  
 450, 452, 505, 507, 517  
 522, 525, 543, 568, 569
- Mothers, Adolescent 304
- Motor Development 3, 26  
 48, 69, 93, 96, 97  
 115, 449, 474, 475
- Motor Disability 409
- Motor-Perceptual Functioning 116
- Motor Scale, Bayley 25, 40  
 42, 53, 54, 130, 150  
 173, 174, 194, 216, 246  
 260, 342, 484, 551, 561  
 562
- Motor Seizures, Minor 412
- Motor Tests 111, 287  
 341
- MPA, Medroxyprogesterone 85, 306  
 Acetate 307
- MSR, Marginal Sinus 442  
 Rupture
- Multivariate Analysis 525  
 551
- Mumps 264, 265
- Myelination, Delayed 259
- Narcotics, Prenatal, 198  
 Exposure to
- Nausea 505, 506
- NCPP, Collaborative Perinatal 16  
 Project 15, 16  
 21, 22, 36, 79, 205  
 266, 275, 288, 294, 318  
 337, 349, 401, 443, 450  
 457, 482, 497, 511, 548  
 568
- NCPP, Examinations in 22  
 79, 203, 443
- Negroes, American 524, 566
- Neonatal Apnea 356
- Neonatal Auditory Screening 210  
 5233 - 127
- Neonatal Bacterial Meningitis 458

- Neonatal Brachial Paralysis 197  
 Neonatal Brain Dysfunction 390, 536  
 Neonatal Brain Stem Injury 529, 530  
 Neonatal Characteristics 21  
   409, 415, 474, 519  
 Neonatal Correlates 19, 32  
   39, 42, 95, 97, 115  
   165, 183, 212, 217, 233  
   257, 265, 283, 304, 313  
   360, 392, 440, 445, 446  
   472, 512, 513, 527  
 Neonatal Deaths 7  
   8, 10, 11, 12  
   23, 36, 80, 82, 83  
   145, 146, 149, 152, 209  
   252, 309, 314, 318, 319  
   327, 347, 351, 356, 359  
   360, 385, 415, 437, 444  
   449, 458, 462, 483, 500  
   529, 530, 531, 532, 535  
   553  
 Neonatal Development 28  
   31, 36, 94, 116, 248  
   512, 561  
 Neonatal Factors 3, 36  
   98, 140, 473  
 Neonatal IgG Screening 212  
 Neonatal IgM Screening 212  
   291, 292, 293, 295  
 Neonatal Polycythemia 547  
 Neonatal Seizures 209, 243  
   297, 409  
 Neonatal Serum Bilirubin 26  
   216, 353, 481  
 Neonatal Spinal Cord Injury 529, 530  
 Neonatal Stress 260  
 Neonates, Full-Term 5, 108  
   533, 538  
 Neoplasia 509  
 Nephrogenic Zone (PNZ's) 149  
 Neural Tube Defects 329, 330  
   331  
 Neurologic Abnormalities 11  
   16, 20, 82, 115, 130  
   138, 207, 209, 216, 246  
   256, 275, 283, 353, 409  
   422, 467, 469, 552  
 Neurologic Deficits 21, 22  
   36, 75, 416, 440, 444  
   532, 533, 538  
 Neurologic Disorders 21  
   22, 36, 75, 416, 440  
   444, 532, 533, 538  
 Neurologic Examinations 9  
   567  
 Neurological Correlates 18  
   66, 230, 471, 556  
 Neurological Status 19, 25  
   54, 55, 115, 116, 196  
   212, 248, 254, 260, 415  
   439, 513, 521  
 Neuropathology 193  
 Newborn Behavioral Testing 477, 478, 479, 480, 481, 482, 483, 484, 485, 486, 487, 488, 489, 490, 491, 492, 493, 494, 495, 496, 497, 498, 499, 500, 501, 502, 503, 504, 505, 506, 507, 508, 509, 510, 511, 512, 513, 514, 515, 516, 517, 518, 519, 520, 521, 522, 523, 524, 525, 526, 527, 528, 529, 530, 531, 532, 533, 534, 535, 536, 537, 538, 539, 540, 541, 542, 543, 544, 545, 546, 547, 548, 549, 550, 551, 552, 553, 554, 555, 556, 557, 558, 559, 560, 561, 562, 563, 564, 565, 566, 567, 568, 569, 570, 571, 572, 573, 574, 575, 576, 577, 578, 579, 580, 581, 582, 583, 584, 585, 586, 587, 588, 589, 590, 591, 592, 593, 594, 595, 596, 597, 598, 599, 600, 601, 602, 603, 604, 605, 606, 607, 608, 609, 610, 611, 612, 613, 614, 615, 616, 617, 618, 619, 620, 621, 622, 623, 624, 625, 626, 627, 628, 629, 630, 631, 632, 633, 634, 635, 636, 637, 638, 639, 640, 641, 642, 643, 644, 645, 646, 647, 648, 649, 650, 651, 652, 653, 654, 655, 656, 657, 658, 659, 660, 661, 662, 663, 664, 665, 666, 667, 668, 669, 670, 671, 672, 673, 674, 675, 676, 677, 678, 679, 680, 681, 682, 683, 684, 685, 686, 687, 688, 689, 690, 691, 692, 693, 694, 695, 696, 697, 698, 699, 700, 701, 702, 703, 704, 705, 706, 707, 708, 709, 710, 711, 712, 713, 714, 715, 716, 717, 718, 719, 720, 721, 722, 723, 724, 725, 726, 727, 728, 729, 730, 731, 732, 733, 734, 735, 736, 737, 738, 739, 740, 741, 742, 743, 744, 745, 746, 747, 748, 749, 750, 751, 752, 753, 754, 755, 756, 757, 758, 759, 760, 761, 762, 763, 764, 765, 766, 767, 768, 769, 770, 771, 772, 773, 774, 775, 776, 777, 778, 779, 780, 781, 782, 783, 784, 785, 786, 787, 788, 789, 790, 791, 792, 793, 794, 795, 796, 797, 798, 799, 800, 801, 802, 803, 804, 805, 806, 807, 808, 809, 810, 811, 812, 813, 814, 815, 816, 817, 818, 819, 820, 821, 822, 823, 824, 825, 826, 827, 828, 829, 830, 831, 832, 833, 834, 835, 836, 837, 838, 839, 840, 841, 842, 843, 844, 845, 846, 847, 848, 849, 850, 851, 852, 853, 854, 855, 856, 857, 858, 859, 860, 861, 862, 863, 864, 865, 866, 867, 868, 869, 870, 871, 872, 873, 874, 875, 876, 877, 878, 879, 880, 881, 882, 883, 884, 885, 886, 887, 888, 889, 890, 891, 892, 893, 894, 895, 896, 897, 898, 899, 900, 901, 902, 903, 904, 905, 906, 907, 908, 909, 910, 911, 912, 913, 914, 915, 916, 917, 918, 919, 920, 921, 922, 923, 924, 925, 926, 927, 928, 929, 930, 931, 932, 933, 934, 935, 936, 937, 938, 939, 940, 941, 942, 943, 944, 945, 946, 947, 948, 949, 950, 951, 952, 953, 954, 955, 956, 957, 958, 959, 960, 961, 962, 963, 964, 965, 966, 967, 968, 969, 970, 971, 972, 973, 974, 975, 976, 977, 978, 979, 980, 981, 982, 983, 984, 985, 986, 987, 988, 989, 990, 991, 992, 993, 994, 995, 996, 997, 998, 999, 1000  
 Noncatastrophic Trauma During Pregnancy 117  
 Nonsmokers 177, 186  
   187, 305, 354, 388

5233 - 128

- Normative Values 189  
 Nuchal Coils, Umbilical Cord 522  
 Nurses 482  
 Nutrition 30, 154  
   156, 157, 159, 166, 170  
   174, 176, 523  
 Nutrition In Pregnancy 187  
   188, 366, 373, 374, 375  
   379, 380, 382, 388, 389  
 Nutritional Surveys 155, 177  
   181, 184  
 Nystagmus 256  
 Nystagmus, Congenital 256  
 Obesity 114, 156  
   157, 162, 540  
 Obesity, Maternal 161  
   162, 344  
 Obstetric Factors 16, 25  
   60, 139, 142, 209, 274  
   289, 290, 351, 401, 438  
   495  
 Obstetric Procedures 12  
 Obstetrical Complications 131  
   8, 10, 13, 84, 131  
   196, 197, 225, 274, 288  
   368, 383, 401, 418, 439  
   441, 442, 445, 446, 447  
   448, 458, 470, 513, 520  
   522, 529, 530  
 Obstetrical Medication 28  
   31, 37, 263  
 Occiput Anterior Position 470  
   (OA)  
 Occiput Posterior Position 470  
   (OP)
- Occiput Transverse 126  
 Occult Prolapse of Umbilical Cord 448  
 Occupation, Maternal 182  
   393  
 Occupation, Parental 337  
   399  
 Ocular Disorders 565  
 Ocular Manifestations 565  
 Odontometrics 168  
 Oral Contraceptives 227, 250  
 Organ Weight 148  
 Orgasm In Pregnancy 262, 438  
 Oxygen Diffusion Capacity, Placental 268  
 Oxygen Supply 305  
 Palm Prints 464, 524  
 Paralysis, Neonatal Brachial 197  
 Parasitic Infections 499  
 Parental Education 337, 399  
   562  
 Parental Occupation 337, 399  
 Parents, Schizophrenic 466  
   467, 468  
 Parity 8, 25  
   119, 120, 124, 125, 182  
   214, 252, 255, 276, 352  
   398, 402, 541, 546, 550  
 Paternal Characteristics 51  
   112, 294, 326
- 37 - 129

- Pathology, Placental 93  
 350, 352, 355, 357, 362  
 363, 369, 382, 383, 388  
 389, 394, 395, 450, 455
- Patient Follow-up 68, 482  
 548
- Peabody Picture Vocabulary  
 Test (PPVT) 107, 456
- Pelvic Size, Maternal 559
- Perceptual-Motor Functioning 116
- Perinatal Correlates 7  
 48, 93, 116, 136, 137  
 169, 188, 196, 211, 252  
 264, 276, 299, 304, 361  
 403, 436, 441, 442, 448  
 470, 495, 518, 557, 560
- Perinatal Death Rate 59  
 119, 120, 182, 187, 138  
 147, 149, 196, 212, 226  
 237, 255, 258, 262, 275  
 296, 304, 305, 310, 325  
 347, 348, 349, 352, 355  
 357, 361, 362, 363, 365  
 367, 368, 387, 388, 391  
 396, 397, 436, 440, 441  
 442, 445, 446, 447, 448  
 450, 452, 505, 507, 517  
 522, 525, 543, 568, 569
- Perinatal Factors 20, 21  
 62, 109, 112, 114, 127  
 134, 161, 213, 218, 229  
 246, 256, 270, 294, 409  
 466, 528, 537
- Perinatal Hypoxia 444
- Perinatal Infections 205  
 267, 485, 490, 493, 499  
 510, 523
- Perinatal Project, Collaborative (MOPP) 15  
 16, 21, 22, 36, 79  
 205, 266, 275, 288, 294  
 318, 337, 349, 401, 443  
 450, 457, 482, 497, 511  
 548, 568
- Perinatal Stress Score 62  
 75
- Perinatology 365
- Personal Pronouns 105
- Phenobarbital 481
- Phenothiazines 517
- Phenotypes 460, 461
- Phenytoin 315
- Phlebitis, Umbilical, Acute 391
- Photic Latency 42, 108
- Phototherapy 481
- Physical Development 206  
 213, 247, 270, 403, 462  
 512, 513
- Physical Growth Patterns 111  
 112, 113, 138, 165, 179  
 184
- Physical Trauma 60
- Pica (paint and plaster) 71
- Pica Prevention 72
- Placenta 143, 144, 152, 153, 174  
 269, 305, 338, 346, 348  
 354, 396, 450
- Placenta, Bipartite 142

- Placenta, Circummarginate 8
- Placenta, Circumvallate 8
- Placenta, Dichorionic 147  
300, 301, 317
- Placenta, Extrachorial 8
- Placenta, Monochorionic 298  
300, 301, 327
- Placenta, Rubella Virus From 44, 313
- Placenta Previa 352, 359  
370, 376, 444, 446, 469
- Placentae, Abruptio 349, 352  
355, 359, 368, 370, 376  
387, 388, 428, 442, 444  
445, 469
- Placental, Cross, Thyroid 64  
Activity
- Placental Growth Retardation 162, 347, 352, 355, 360  
368, 387
- Placental Infarction 349  
351, 359, 368, 387, 393
- Placental Oxygen Diffusion Capacity 268
- Placental Pathology 93, 350  
352, 355, 357, 362, 363  
369, 382, 383, 388, 389  
394, 395, 450, 455
- Placental Position 276
- Placental Structural Composition 268
- Placental Transfusion 153
- Placental Weight 160, 162  
287, 296, 354, 483, 522  
546
- Placental Weights In Twins 102
- Placentation 102, 147
- Placatitis 391
- Pneumonia, Congenital 391
- Pneumonia, Intrauterine 146
- Poisoning, Accidental 79  
537
- Poisoning, Lead 71, 72
- Poliomyelitis Immunization 226  
During Pregnancy 515
- Polycythemia, Neonatal 547
- Polydactyly 566
- Polymorphisms, Chromosomal 281
- Population Cytogenetics 281
- Populations, Jewish 339
- Potentials, Visual Evoked 99, 233
- PPVT, Peabody Picture Vocabulary Test 107, 456
- Prediction, Cerebral Palsy 92
- Preeclampsia 119
- Pregnancy, Acetonuria 53  
365, 379, 380, 384
- Pregnancy, Adolescent 33  
35, 172

- Pregnancy, Aspirin Exposure in 507, 514, 516  
 Pregnancy, Bleeding During 276, 469, 528  
 Pregnancy, Blood Pressure In 119, 120, 129, 351, 372, 373  
 Pregnancy, Diabetes in 50  
     51, 53, 54, 148, 168  
     252, 312, 383, 389, 540  
 Pregnancy, Diagnosis of Hypertension in 128  
 Pregnancy, Drugs In 12, 15  
     79, 224, 227, 228, 270  
     289, 366, 367, 505, 542  
 Pregnancy, Hypertension In 119, 127, 128, 129, 168  
     351, 357, 365, 387, 388  
 Pregnancy, Hypotension in 127  
 Pregnancy, Hypothyroidism In 168, 284  
 Pregnancy, Meclizine in 506  
 Pregnancy, Noncatastrophic Trauma During 117  
 Pregnancy, Nutrition In 187  
     188, 366, 373, 374, 375  
     379, 380, 382, 388, 389  
 Pregnancy, Orgasm In 262  
     438  
 Pregnancy, Planned 358  
 Pregnancy, Proteinuria In 119, 120, 129, 387, 471  
 Pregnancy, Rapid Succession 248  
 Pregnancy, Risk Factors In 36, 40, 84, 109, 120  
     128, 192, 200, 211, 222  
     225, 227, 228, 255, 290  
     312, 347, 395, 398, 402  
     436, 450  
 Pregnancy, Risk Patterns In 129  
 Pregnancy, Smoking In 41  
     47, 48, 51, 65, 93  
     161, 164, 180, 182, 183  
     185, 186, 187, 188, 213  
     215, 303, 305, 344, 345  
     348, 354, 362, 364, 366  
     369, 371, 374, 376, 379  
     382, 388, 389, 390, 455  
     463, 492, 523  
 Pregnancy, Teenage 33, 35  
     167, 375  
 Pregnancy, Viral Infections in 46, 87, 211, 251, 264  
     265, 486, 487, 488, 489  
     490, 499, 503  
 Pregnancy, X-Rays During 289  
     509  
 Pregnancy Due Dates 358  
 Pregnancy Registration 21  
     358  
 Pregnancy Miscarriage 16  
 Premature Rupture Membranes 84, 305, 344, 349, 359  
     369, 392, 510, 523

5233-132

- Prematurity 1, 14  
 15, 25, 29, 52, 59  
 94, 146, 173, 174, 182  
 215, 237, 246, 252, 255  
 262, 309, 340, 341, 357  
 394, 441, 442, 445, 446  
 447, 453, 469, 479, 492  
 500, 510, 529, 530, 531  
 532, 533, 534, 535, 536  
 553
- Prenatal Correlates 39, 40  
 165, 518, 549
- Prenatal Drug Exposure 224  
 366
- Prenatal Exposure to Narcotics 198
- Prenatal Factors 21, 50  
 56, 169, 528
- Prenatal Growth 102, 148  
 367
- Prenatal Hormone Effects 78  
 85, 86, 306, 307
- Prenatal Progesterone 85  
 86
- Preschool, IQ 40
- Preschool Children 27
- Preterm Delivery 359
- Pretarm Infants 56, 356
- Primary Endocardial Fibroelastosis 310
- Primary Endocardial Fibroelastosis, Epidemiology of 310
- Problems, Collaborative Perinatal Project 16  
 548
- Progesterone, Prenatal 85  
 86
- Prolapsed Umbilical Cord 444  
 447
- Prolonged Gestational Age 355
- Pronouns, Personal 105
- Proteinuria In Pregnancy 119  
 120, 129, 387, 471
- Psychological Correlates 1  
 75, 100, 283, 471, 472  
 479, 556, 559
- Psychological Data 316
- Psychological Factors 235  
 270
- Psychological Performance 62  
 81, 513, 551
- Psychometric Deficits 62  
 88
- Psychomotor Impairment 353  
 374, 384
- Psychosexual Differentiation 85, 307
- Psychosis 528
- Pyuria, Maternal 357
- Q and C Banding 279, 460
- Quality Control 16, 270  
 548
- Race, Maternal 51, 403  
 456, 564
- Race Specific Standards 39  
 66, 81, 178, 182, 225  
 295, 360, 546, 550, 554



- Racial Differences 8, 14  
 32, 51, 61, 77, 95  
 98, 120, 134, 139, 146  
 149, 177, 178, 181, 182  
 183, 184, 186, 187, 194  
 214, 215, 216, 227, 230  
 231, 232, 233, 234, 235  
 236, 249, 255, 267, 270  
 271, 279, 280, 281, 299  
 301, 316, 322, 327, 341  
 342, 343, 391, 397, 399  
 461, 462, 463, 464, 475  
 483, 484, 523, 543, 553  
 557, 568
- Racial Factors 23, 50  
 51, 119, 128, 144, 145  
 147, 246, 278, 294, 296  
 332, 395, 400, 401, 410  
 432, 443, 453, 459, 461  
 500, 526, 560, 564
- Radial Diffusion Technique 291, 293
- Radiation Exposure 509
- Reading 270  
 220, 234
- Renal Glomerular Development 149
- Replacement Therapy, Thyroid 284, 287, 519
- Reproduction 400, 443
- Research, Social Science 294
- Research Methodology 548
- Respiratory Distress Syndrome (RDS)  
 84, 113, 115, 252, 333  
 334, 519, 530
- Respiratory Tract Infections 345
- Retardation, Mental 4, 16  
 24, 36, 38, 60, 79  
 209, 243, 244, 273, 282  
 283, 285, 286, 287, 297  
 342, 353, 409, 411, 412  
 414, 420, 421, 428, 429  
 431, 521, 531, 534, 567
- Rh Erythroblastosis Fetalis 148, 355
- Right-Left Asymmetries 49
- Risk Factors In Pregnancy 120  
 36, 40, 84, 109, 120  
 128, 192, 200, 211, 222  
 225, 227, 228, 255, 290  
 312, 347, 395, 398, 402  
 436, 450
- Risk Patterns In Pregnancy 129
- Rubella, Congenital 44, 46  
 87, 204, 207, 208, 211  
 217, 218, 251, 259, 292  
 293, 313, 485, 488, 489  
 490, 491, 497, 500, 503  
 555, 565
- Rubella, Epidemiology of 204  
 208, 251, 313, 497, 501  
 555
- Rubella, Maternal 210, 211  
 494, 500, 555
- Rubella, Prevention 208, 251  
 500
- Rubella Antibody 501
- Rubella Brain 259
- Rubella Epidemic of 1963-1964  
 44, 251, 485, 500, 565
- Rubella Vaccination 494, 565
- Rubella Virus From Placenta 44, 313

- Rubella Virus From Throat  
Cultures 44, 313
- RV Virus 314
- Salicylates 514
- Sample Bias 199
- Sample Maintenance 68, 482  
548
- Sample Selection 91, 270  
457
- Sample Size 189
- Schizophrenia 466, 528
- Schizophrenic Parents 466  
467, 468
- School Achievement 430
- School Age 70, 99  
100
- School Progress 236, 479
- Science Research Associates  
(SRA) 245, 456
- Screening, Audiometric 27  
472
- Screening, Speech 109, 472
- Seasonal Variation Factors 365
- Secondary Arrest of Dilatation  
125
- Section, Cesarean 7, 9
- Seizure Disorders 90, 418  
421, 422, 427, 520, 556
- Seizures, Afebrile 413, 420  
427
- Seizures, Febrile 63, 89  
91, 118, 199, 238  
240, 241, 253, 277, 404  
405, 406, 407, 408, 412  
413, 423, 424, 425, 426  
427, 454, 545
- Seizures, Febrile,  
Epidemiology of 91, 199  
238, 406
- Seizures, Febrile,  
Treatment of 118, 238  
406
- Seizures, Incidence of 190
- Seizures, Maternal 24, 67  
421, 428
- Seizures, Minor Motor 412
- Seizures, Neonatal 209, 243  
297, 409
- Seizures in Infants 190, 191
- Semantic Resolution 107
- Sensory Impairment 16, 209  
353
- Serologic Diagnosis 498, 500
- Serologic Tests, Maternal 493
- Serological Survey 429, 489
- Serum Bilirubin, Neonatal  
26, 216, 353, 481
- Serum Butanol-Extractable  
Iodine (BEI) 283
- Sex Characteristics 23, 39  
246, 296, 352, 410, 459

5233-100

- Sex Differences 8, 32  
 76, 77, 86, 95, 98  
 110, 139, 194, 198, 216  
 232, 233, 234, 236, 270  
 280, 282, 316, 322, 325  
 327, 329, 342, 343, 430  
 433, 462, 464, 475, 483  
 513, 524, 526, 551, 553  
 562, 564
- Sex Hormones, Female 86  
 227, 250
- Sex of Person Drawn 232, 271
- Sex Ratio 299, 557
- Sexual Intercourse 30, 262
- Sibling Differences 433
- Siblings 89, 287  
 430
- Siblings, Malformations in 516
- Siblings, Mental Retardation in 48
- Sickled Erythrocytes 144  
 153
- Sickling 144, 153
- SIDS 93, 242, 350, 381, 386  
 390
- Single Umbilical Artery(SUA)  
 6, 136, 138
- Singletons 340, 341  
 342
- Singletons, Malformations In  
 322, 324, 332, 338
- Sinus, Marginal Rupture, 442
- Skull Defects 328
- Skull Defects, Epidemiology of 328
- SLH Examinations 103, 270  
 457
- SLH Examiners 270
- Smoking 163, 173, 174, 544  
 30, 157
- Smoking In Pregnancy 41  
 47, 48, 51, 65, 93  
 161, 164, 180, 182, 183  
 185, 186, 187, 188, 213  
 215, 303, 305, 344, 345  
 348, 354, 362, 364, 366  
 369, 371, 374, 376, 379  
 382, 388, 389, 390, 455  
 463, 492, 523
- Sociability 269
- Social Class 271
- Social Factors 246, 269  
 557, 560
- Social Science Research: 294
- Socioeconomic Differences 184
- Socioeconomic Factors 36  
 76, 111, 119, 184, 214  
 219, 294, 393, 399, 462  
 466
- Socioeconomic Index 184, 270  
 280, 337, 342, 461, 557  
 560
- Socioeconomic Status 32  
 39, 73, 112, 113, 182  
 190, 236, 254, 304, 348  
 391, 432, 463, 479, 496  
 561

- Socioeconomics 29, 33  
35, 154, 156, 157, 159
- Somatomammotropin,  
Chorionic, Human 102
- Spasmus Mutans 256
- Spastic Diplegia 55, 56  
411
- Speech, Correlates of 106  
270
- Speech, Egocentric 103
- Speech, Language, Hearing,  
(SLH) Examinations 103  
270, 457
- Speech, Language, Hearing,  
(SLH) Examiners 270
- Speech Areas, Temporal 49
- Speech Function 49, 98  
103
- Speech-Language-Hearing  
Outcome at 3 Years 134  
513
- Speech Mechanism 270
- Speech Perception 219
- Speech Production 103, 270
- Speech Screening 109, 472
- Spina Bifida 267
- Spinal Cord Injury, Neonatal  
529, 530
- Spontaneous Abortion 314  
397, 398, 400, 402
- Spontaneous Closure 311
- SRA, Science Research 245, 456  
Associates
- Staining, Meconium 152
- Standardized Tests,  
Problems In 219
- Standardized Tests, 219  
Validity Of
- Stanford-Binet Intelligence  
Test 5  
18, 53, 54, 81, 96  
98, 103, 116, 254, 551  
557, 561
- Stature, Maternal 171, 180
- Stillbirth 24, 149  
221, 311, 351, 421, 428  
483, 492, 515
- Stillborn Conjoined Twins  
335, 336
- Strabismus 256
- Structural Composition, 268  
Placental
- Subependymal Matrix Infarction  
535
- Substandard Housing 72
- Sudden Infant Death Syndrome  
2, 36, 93, 242, 350  
381, 386, 390
- Syndrome, Down's 282, 312  
314, 429, 547
- Syndrome, Hydatoin, Fetal  
200, 308
- Syndrome, Respiratory Distress  
(RDS) 1, 64  
84, 113, 115, 252, 333  
334, 519, 530

- Syndrome, Sudden Infant Death  
     2, 36, 93, 242, 350  
     381, 386, 390  
 Tay-Sachs Disease 329  
 Teenage, Pregnancy 33, 35  
     167, 375  
 Teeth 168  
 Temporal Gyrus, Superior 49  
 Temporal Gyrus, Transverse 49  
 Temporal Speech Areas 49  
 Teratogens, Human 57, 201  
     330, 366, 486, 508, 542  
 Test, Bender-Gestalt 110  
     194, 230, 231, 551, 552  
     554  
 Test, Stanford-Binet  
     Intelligence 4, 5  
     18, 53, 54, 81, 96  
     98, 103, 116, 254, 551  
     557, 561  
 Testing, Behavioral of Newborn  
     474, 475, 476, 477  
 Tests, IQ 111, 198  
     219, 234, 287, 341, 342  
     434, 466, 552  
 Tests, IQ, Problems In 219  
     434  
 Tests, IQ, Validity Of 219  
 Tests, Motor 111, 287  
     341  
 Tests, Serologic, Maternal 493  
 Throat Cultures, Rubella  
     Virus From 44, 313  
 Thrombocytopenia 140  
 Thyroid Activity, Cross-Placental 64  
 Thyroid Function 283, 284  
     285, 286, 287  
 Thyroid Hormones 64  
 Thyroid Replacement Therapy  
     284, 287, 519  
 Thyroid-Stimulating Hormone  
     (TSH) 283, 519  
 Titmus Vision Tester 43  
 Tooth Size 168, 169  
 Toxemia 119, 120  
     128, 129, 139, 148, 442  
     445, 541  
 Toxicity, Bilirubin 272, 353  
     481  
 Toxoplasmosis 485, 488  
 Transfusion, Placental 153  
 Trauma During Pregnancy, Noncatastrophic 117  
 Treatment of Febrile Seizures  
     118, 238, 406  
 True Knots, Umbilical Cord 522  
 Twin Differences 150, 324  
     433  
 Twin Studies, Perinatal 327  
 Twin Study, Louisville 102  
     434

- Twins  
 139, 147, 148, 195, 266  
 247, 302, 312, 318, 327  
 333, 334, 340, 341, 342  
 396, 430
- Twins, Behavior of 195, 266
- Twins, Birth Order of 569
- Twins, Birthweights In 102
- Twins, Conjoined 536
- Twins, Conjoined, Stillborn  
 335, 336
- Twins, Dizygotic 301, 327  
 396
- Twins, Epidemiology of 319
- Twins, IQ In 266, 301
- Twins, Malformations In 321  
 322, 324
- Twins, Malformations In  
 Monozygotic 322, 338
- Twins, Monozygotic 41, 150  
 298, 300, 301, 327, 396
- Twins, Placental Heights In 102
- Umbilical Artery, Single 6  
 136, 138
- Umbilical Cord, Around Body 522
- Umbilical Cord, Nuchal Coils 522
- Umbilical Cord, Occult  
 Prolapse of 448
- Umbilical Cord, Prolapsed  
 444, 447
- Umbilical Cord, True Knots 522
- Umbilical Phlebitis, Acute 391
- Umbilical Veins 153
- Undersized Term Infants 5
- United States Bureau of the  
 Census 337
- United States Cities 396
- Urban Children 73, 219  
 220, 462, 463, 526, 552
- Urinary Tract Infections,  
 Maternal 273, 357  
 380, 492
- Urine Test, Coproporphyrin 71
- Uterine Bleeding 276, 469  
 528
- Uterine Dysfunction 543
- Values, Normative 189
- Veins, Chorionic 153
- Veins, Umbilical 153
- Ventricular Septal Defects  
 309, 311
- Verbal Latency Response 480
- Viral Infections in Pregnancy  
 46, 87, 211, 251, 264  
 265, 486, 487, 488, 489  
 490, 499, 503
- Virus, H-1 314
- Virus, RV 314
- Viruses 46, 487

- Vision Tester, Titmus 43
- Visual Capacity 43
- Visual Evoked Potentials 99  
233
- Visual Evoked Response (VER)  
95, 96, 98, 100
- Visual Examination 3, 473
- Vocabulary Test, Peabody  
Picture (PPVT) 107, 456
- Vocalization, Infant 472
- WAIS, Wechsler Adult  
Intelligence Scale 245
- Wechsler Adult  
Intelligence Scale, (WAIS)  
2
- Wechsler Intelligence Scale  
For Children (WISC) 194  
230, 231, 551
- Weight, Birth 1, 4  
13, 23, 25, 26, 29  
30, 53, 54, 66, 80  
81, 82, 83, 90, 114  
115, 134, 145, 146, 149  
150, 162, 168, 171, 174  
179, 180, 182, 189, 206  
207, 213, 216, 247, 248  
261, 266, 278, 287, 295  
296, 305, 354, 385, 393  
399, 419, 442, 443, 444  
445, 446, 447, 448, 452  
453, 462, 463, 483, 505  
507, 512, 517, 522, 543  
544, 546, 549, 550, 553
- Weight, Brain 148
- Weight, Low Birth 41, 59  
64, 84, 113, 183, 209  
214, 279, 309, 437, 451  
452, 458, 479, 481, 492  
493, 496, 525
- Weight, Low Brain 259
- Weight, Organ 148
- Weight, Placental 160, 162  
287, 296, 354, 483, 522  
546
- Weight, Prepregnancy 171  
174, 180, 186, 187, 214  
363, 437, 453, 549, 550
- Weight Gain, Child 114, 189
- Weight Gain, Maternal 114  
119, 167, 174, 186, 187  
215, 305, 347, 354, 362  
363, 364, 365, 373, 384  
388, 391, 437, 452, 453  
512, 549, 550
- Wide Range Achievement Test  
(WRAT) 230, 231
- WISC, Wechsler Intelligence  
Scale for Children 194  
230, 231, 551
- Work 30
- Work, Heavy Manual 374
- Working in Pregnancy 393
- WRAT, Wide Range Achievement  
Test 250, 231  
551
- Written Communication 270
- X-Rays During Pregnancy 289  
509
- Zygosity Determination 29  
102, 147, 318, 319, 322  
334

END OF FILE



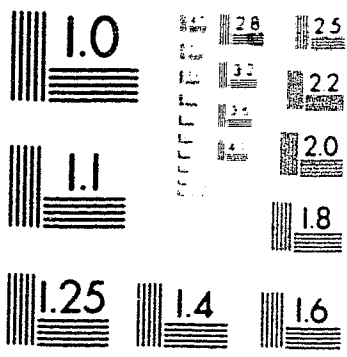

MICROCOPY RESOLUTION TEST CHART  
 NATIONAL BUREAU OF STANDARDS-  
 STANDARD REFERENCE MATERIAL 1919A  
 (ANSI AND ISO TEST CHART No. 2)