



VARIABLE FILE FIELD DERIVATION METHOD

Field Description: Duration 1st Stage **Location:** 1422-1425
of Labor (Hours and Mins.) **Approved:** (6146...VAK).
Revised: _____

Remarks: _____

Card Sources	Columns	Codes	Recodes*
1334	31-34	0000 = None 0001-9959 9999 = Unknown	* * *
Presence of 9334 card			9999 = Unknown
1355	33-36	0000 = None 0001 - 9959 9999 = Unknown	* * *
Presence of 9355 card			9999 = Unknown

*An asterisk in recode column means transfer codes verbatim.

VARIABLE FILE FIELD DERIVATION METHOD

Field Description: Duration 1st Stage **Location:** 1426 (6147...VAR)
of Labor (Hours and Mins.) **Approved:** _____
Group/Interval Code **Revised:** _____

Remarks: _____

Recode from
 Location 1422-1425
 (6146...VAR)
 Duration 1st Stage of
 Labor (hrs. and mins.)

Codes	Recodes*
0000	0
0001-0459	1
5000-0859	2
9000-1259	3
1300-2059	4
2100-2659	5
3700-7259	6
7300-9959	7
9999	9

*An asterisk in recode column means transfer codes verbatim.

VARIABLE FILE FIELD DERIVATION METHOD

Field Description: Duration 2nd Stage **Location:** 1427-1430
of Labor (Hours and Mins.) **Approved:** (6148...VAR)
Revised: _____

Remarks: _____

Card Sources	Columns	Codes	Recodes*
1334	35-38	0000 = None 0001-9959 9999 = Unknown	* * *
Presence of 9334 card			9999 = Unknown
1355	33-36	0000 = None 0001 - 9959 9999 = Unknown	* * *
Presence of 9355 card			9999 = Unknown

*An asterisk in recode column means transfer codes verbatim.

VARIABLE FILE FIELD DERIVATION METHOD

Field Description: Duration 2nd Stage
of Labor (Hours and Mins.)
Group/Interval Code

Location: 1431-1432 (6149...VAR)

Approved: _____

Revised: _____

Remarks: _____

Recode from
 Location 1427-1430
 (6148...VAR)
 Duration 2nd Stage of
 Labor (hrs. and mins.)

Codes	Recodes*
0000	00
0001-0004	01
0005-0010	02
0011-0015	03
0016-0020	04
0021-0025	05
0026-0030	06
0031-0035	07
0036-0050	08
0051-0059	09
0100-9959	10
Unknown	99

*An asterisk in recode column means transfer codes verbatim.

VARIABLE FILE FIELD DERIVATION METHOD

Field Description: Duration Third Stage **Location:** 1433-1436
Stage of Labor (Hours and Mins.) **Approved:** (6150...VAR)
Revised: _____

Remarks: _____

Card Sources	Columns	Codes	Recodes*
1334	39-42	0000 = None 0001 - 8887 8888 = Placenta delivered with or before infant 9999 = Unknown	* * 9999 *
Presence of 9334			9999 = Unknown
1355	41-44	0000 = None 0001-9959 9999 = Unknown	* *
Presence of 9355			9999 = Unknown

*An asterisk in recode column means transfer codes verbatim.

VARIABLE FILE FIELD DERIVATION METHOD

Field Description:	<u>Duration of Labor</u>	Location:	<u>1437-1440 (6151...VAR)</u>
<u>Total - 1st and 2nd Stages (Hours and Mins.)</u>		Approved:	<u>4/1/65</u>
		Revised:	<u>10/3/69</u>

Remarks: _____

Card Sources	Columns	Codes	Recodes*
See attached procedures		0000 = None 0001-9959 = As Given 9999 = Unknown	

*An asterisk in recode column means transfer codes verbatim.

VARIABLE FILE FIELD DERIVATION METHOD

Field Description: Duration Total (1st and 2nd Stages) (Hrs and Mins) **Location:** 1437-1440 (6151...VAR)
Approved: 4/1/65
Revised: 10/3/69
p.2. 6/6/68

Duration of Labor in Hours and Minutes First and Second Stages - Method I

Rule			
1	2	3	
1334 Card			
31-34	35-38	43-46	Remarks
0001-9959	0001-9959	DNA ¹	Compute*
9999	9999	0001-9959	Use time as given in cols. 43-46 as final answer
9999	9999	0000 or 9999	
9999	0000	DNA	Classify as Unknown
0000	9999	DNA	
AOC	AOC	AOC	
0000	0000	0000	No Labor

*Compute as follows:

1. ADD: cols. 31-32 + 35-36 = HOURS
2. ADD: cols. 33-34 + 37-38 = MINUTES, if minutes = 99 and hours known consider minutes as 30.
3. If minutes = 59 or less add to Step 1. If minutes = more than 59, subtract 60, add one to value in Step 1 and use remainder as number of minutes.

continued

¹DNA = does not apply

VARIABLE FILE FIELD DERIVATION METHOD

Field Description: Duration Total (1st and 2nd Stages) (Hrs and Mins)

Location: 1437-1440
(6151...VAR)

Approved: 4/1/65

Revised: 10/3/69

4. Add hours and/or minutes of Step 3 to hours in Step 1.

NOTE: Cols. 31-34 = Duration of 1st Stage; cols. 35-38 = Duration 2nd Stage; cols. 43-46 = combined 1st and 2nd Stage Reported.

If no 1334 card then presence of 9334 card. Classify as "Reported Unknown."
If no 1334 card or 9334 card, then 1355 card (below). If no 1334, 9334, 1355 cards, then presence of 9355 card. Classify as "Reported Unknown." If no 1334, 9334, 1355, 9355 cards present, classify as "Not in Data File."

Duration in Labor in Hours and Minutes First and Second Stages - Methods I (Cont.)

Rule			
1	2	3	
1355 Card			
33-36	37-40	49-52	Remarks
0001-9859	0001-9859	DNA	Compute*
9999	9999	0001-9859	Use time as given in cols. 49-52 as final answer
9999	9999	0000 or 9999	
9999	0000	DNA	Classify as unknown
0000	9999	DNA	
AOC	AOC	AOC	
0000	0000	0000	No Labor

*Compute using same procedure as for 1334 card (page 1)

VARIABLE FILE FIELD DERIVATION METHOD

Field Description: Duration of Labor Location: 1441 (6152...VAR)
Total - 1st and 2nd Stages (Hours and Mins.) Approved: _____
Group/Interval Code Revised: _____

Remarks: _____

	Codes	Recodes*
Recode from	0000	0
Location 1437-1440	0001-0459	1
(6152...VAR)	0500-0859	2
Duration Total	0900-1259	3
(1st and 2nd Stages)	1300-2059	4
(hrs. and mins.)	2100-3659	5
	3700-7259	6
	7300-9959	7
	9999	9

*An asterisk in recode column means transfer codes verbatim.

VARIABLE FILE FIELD DERIVATION METHOD

Field Description: Duration - Total **Location:** 1442-1445
(1st, 2nd and 3rd stages) **Approved:** (6153...VAR)
Revised:

Remarks: See "Duration of Labor in Hours and Minutes - First, Second,
and Third Stages - Method II" attachment.

Card Sources	Columns	Codes	Recodes*
See attached procedures			

*An asterisk in recode column means transfer codes verbatim.

VARIABLE FILE FIELD DERIVATION METHOD

Field Description: Duration Total (1st, 2nd and 3rd Stages) (Hrs and Mins) **Location:** 1442-1445 (6153...VAR)
Approved: 4/1/65
Revised: 10/8/69

Procedure

Duration of Labor in Hours and Minutes
 First, Second and Third Stage - Method II

RULE				
1	2	3	4	
1334 Card				
31-34	35-38	43-46	39-42	Remarks
0001-9959	0001-9959	DNA ¹	0001-2400	Compute (See Procedure I)
			8888	Compute (See Procedure I)
9999	9999	0001-9959	0001-2400	Compute (See Procedure III)
			8888	Use data in cols. 43-46 as given as final answer
9999	9999	0000 or 9999	DNA	Classify as unknown
9999	0000	DNA	DNA	Classify as unknown
0000	9999	DNA	DNA	Classify as unknown
AOC	AOC	AGC	AOC	
0000	0000	DNA	0000	No labor

Continued

¹DNA = does not apply

VARIABLE FILE FIELD DERIVATION METHOD

Field Description: <u>Duration Total (1st, 2nd</u>	Location: <u>1442-1445</u>
<u>and 3rd Stages) (Hrs and Mins)</u>	<u>(6153...VAR)</u>
	Approved: <u>4/1/65</u>
	Revised: <u>10/8/69</u>

Procedure I

1. ADD: cols. 31-32 + 35-36 + 39-40 = HOURS
2. ADD: cols. 33-34 + 37-38 + 41-42 = MINUTES, if minutes are 99 and hours known consider as 30.
3. If minutes = 59 or less add to Step 1. If minutes = more than 59, subtract 60, add one to value to Step 1 and use remainder as number of minutes.
4. Add hours and/or minutes of Step 3 to hours in Step 1.

Procedure II

1. ADD: cols. 31-32 + 35-36 = HOURS
2. ADD: cols. 33-34 and 37-38 = MINUTES, if minutes = 99 and hours known consider as 30.
- 3-4. Same as Procedure I.

Procedure III

1. ADD: cols. 43-44 + 39-40 = HOURS
2. Add: cols. 45-46 + 41-42 = MINUTES
- 3-4. Same as Procedure II

If no 1334 card, then 9334 card. If present, classify as "Reported Unknown." If no 1334 or 9334 cards, use 1355 card cols. 45-48 and use as coded rounding 30 minutes or more (cols. 47-48) to nearest hour. If minutes = 99 consider as 30 and round to nearest hour. If 9999 classify as unknown. If no 1334, 9334, 1355 cards, presence of 9355. Classify as "Reported Unknown." If no 1334, 9334, 1355, 9355 cards, then classify as "Not in Data File."

VARIABLE FILE FIELD DERIVATION METHOD

Field Description: Duration of Labor Total

Location: 1446 (6154...VAR)

1st, 2nd and 3rd Stages (Hrs. and Mins.)

Approved: _____

Group/Interval Code

Revised: _____

Remarks: _____

Recode from
Location 1442-1445
(6153...VAR)
Duration Total
(1st, 2nd and 3rd Stages)
(hrs. and mins.)

Codes	Recodes*
0000	0
0001-0759	1
0008-1259	2
1300-2459	3
2500-4859	4
4900-7259	5
7300-9959	6
9999	9

*An asterisk in recode column means transfer codes verbatim.

VARIABLE FILE FIELD DERIVATION METHOD

Field Description: Rupture of Membrane to
Onset of Labor
Location: 1447-1450
(6155...VAR)
Approved: 5/19/69
Revised: _____

Remarks: See attachment "Interval Rupture of Membrane to Onset of Labor"

Card Sources	Columns	Codes	Recodes*
See attached procedures			

*An asterisk in recode column means transfer codes verbatim.

VARIABLE FILE FIELD DERIVATION METHOD

Field Description: <u>Rupture of Membrane</u>	Location: <u>1447-1450</u> <u>(6155...VAR)</u>
<u>to Onset of Labor</u>	Approved: _____
_____	Revised: <u>10/17/68</u>

Procedure to Calculate in Hours the Interval - Rupture of Membrane to Onset of Labor

Compute the number of hours between the date and time of rupture and the date and time of onset of labor. If rupture occurred prior to onset, use negative sign. If rupture occurred after onset of labor, use a positive sign. No interval can be calculated if any date is unknown. Consider 9's, 0's or blanks as unknown.

Use cols. 21-26 (date) and 27-30 (time) of the 1334 card for Onset of Labor; and cols. 51-56 (date) and 57-60 (time) of the 0337 card for rupture of membrane. If no 1334 or 0337 card use 1355 card, cols. 25-28 (date) and 29-32 (time) for onset of labor and cols. 67-70 (date) and 71-74 (time) for rupture of membrane. NOTE: that year is not available on 1355 card. If there is a 12 in cols. 25-26 and 01 in cols. 67-68 of the 1355 card, allowance must be made in the computation of the hours for this year and overlap.

If on any source only minutes are unknown assume to be 30. Remainder of over 19 min. will increase interval to next hour.

Interval = $\pm(\text{Rupture} - \text{Onset})$

If interval is - 4000 hours or more + 8000 hours or more classify as unknown.

VARIABLE FILE FIELD DERIVATION METHOD

Field Description: Uterine Stimulant: **Location:** 1451 (6156...VAR)
Reaction - No Uterine Response (OB-55) **Approved:** _____
 _____ **Revised:** _____

Remarks: _____

Card Sources	Columns	Codes	Recodes*
Presence of any one card 1334-3334, 9334			7 (not applicable OB-34)
2355	28	0 (No) 1 (Yes) 9 (Unknown)	*
Presence of 9355			9

*An asterisk in recode column means transfer codes verbatim.

VARIABLE FILE FIELD DERIVATION METHOD

Field Description: Uterine Stimulant: **Location:** 1452 (6157...VAR)
Reaction - Sustained Contraction (OB-55) **Approved:** _____
 _____ **Revised:** _____

Remarks: _____

Card Sources	Columns	Codes	Recodes*
Presence of any one card 1334-3334, 9334			7 (not applicable OB-34)
2355	29	0 (No) 1 (Yes) 9 (Unknown)	*
Presence of 9355			9

*An asterisk in recode column means transfer codes verbatim.

VARIABLE FILE FIELD DERIVATION METHOD

Field Description: Uterine Stimulant: **Location:** 1453 (6158...VAR)
Reaction - Persistent Increased Uterine **Approved:** _____
Tone (OB-55) **Revised:** _____

Remarks: _____

Card Sources	Columns	Codes	Recodes*
Presence of any one card 1334-3334,9334			7 (not applicable OB-34)
2355	30	0 (No) 1 (Yes) 9 (Unknown)	*
Presence of 9355			9

*An asterisk in recode column means transfer codes verbatim.

VARIABLE FILE FIELD DERIVATION METHOD

Field Description: Uterine Stimulant: **Location:** 1454 (6159...VAR)
Reaction - Significant Variation of FHR **Approved:** _____
or Rhythm (OB-55) **Revised:** _____

Remarks: _____

Card Sources	Columns	Codes	Recodes*
Presence of any one card 1334-3334,9334			7 (not applicable OB-34)
2355	31	0 (No) 1 (Yes) 9 (Unknown)	*
Presence of 9355			9

*An asterisk in recode column means transfer codes verbatim.

VARIABLE FILE FIELD DERIVATION METHOD

Field Description: Uterine Stimulant: **Location:** 1455 (6160...VAR)
Reaction - Tumultuous Labor and/or **Approved:** _____
Delivery (OB-55) **Revised:** _____

Remarks: _____

Card Sources	Columns	Codes	Recodes*
Presence of any one card 1334-3334,9334			7 (not applicable OB-34)
2355	32	0 (No) 1 (Yes) 9 (Unknown)	*
Presence of 9355			9

*An asterisk in recode column means transfer codes verbatim.

VARIABLE FILE FIELD DERIVATION METHOD

Field Description: Uterine Stimulant: **Location:** 1456 (6161...VAR)
Reaction - Other (OB-55) **Approved:** _____
 _____ **Revised:** _____

Remarks: _____

Card Sources	Columns	Codes	Recodes*
Presence of any one card 1334-3334, 9334			7 (not applicable OB-34)
2355	33	0 (No) 1 (Yes) 9 (Unknown)	*
Presence of 9355			9

*An asterisk in recode column means transfer codes verbatim.

VARIABLE FILE FIELD DERIVATION METHOD

Field Description: Interval Rupture - **Location:** 1457-1460
Membrane to Delivery **Approved:** (6162...VAR)
Revised:

Remarks: DO NOT USE THIS VARIABLE

Card Sources	Columns	Codes	Recodes*

*An asterisk in recode column means transfer codes verbatim.

VARIABLE FILE FIELD DERIVATION METHOD

Field Description: Group/Interval Code **Location:** 1461-1462
 (6163...VAR)
 Approved:
 Revised:

Remarks: DO NOT USE THIS VARIABLE.

Codes	Recodes*

*An asterisk in recode column means transfer codes verbatim.

VARIABLE FILE FIELD DERIVATION METHOD

Field Description: Hospitalization **Location:** 1463 (6164...VAR)
Antepartum **Approved:** _____
_____ **Revised:** _____

Remarks: _____

Card Sources	Columns	Codes	Recodes*
0315	21	0 (None) 1-7 8 (8 or more) 9 (Unknown)	*

*An asterisk in recode column means transfer codes verbatim.

VARIABLE FILE FIELD DERIVATION METHOD

Field Description: Uterine Dysfunction **Location:** 1464 (6165...VAR)
Approved: 7/16/70
Revised: _____

Remarks: _____

Card Sources	Columns	Codes	Recodes*
2334	49	0 1 2-8 9	0 (No) 1 (Yes) 1 9 (Unknown)
Presence of 1334, 9334			9
2355	58,59,60	Check each col: Code 0 in all cols. Code 9 in all cols. Code 1 in any col. Comb. of codes 0 and 9	0 9 1 8 (Questionable)
Presence of 1355, 3355-7355 9355			9

*An asterisk in recode column means transfer codes verbatim.

VARIABLE FILE FIELD DERIVATION METHOD

Field Description: Anesthesia During
Delivery

Location: 1465 (6166...VAR)

Approved: 9/30/68

Revised:

Remarks: _____

Card Sources	Columns	Codes	Recodes*
Check all: 0357	21	1 = Yes 8 = No 9 = Unknown	1 = Yes 0 = No 9 = Unknown

***An asterisk in recode column means transfer codes verbatim.**

VARIABLE FILE FIELD DERIVATION METHOD

Field Description: Marginal Sinus Rupture **Location:** 1466 (6167...VAR)
Approved: 4/10/69
Revised: _____

Remarks: _____

Card Sources	Columns	Codes	Recodes*
2334	28	0 = No 1 = Yes 9 = Unknown	*
9334		Presence of 9334 = Unknown	
6355	40	0 = No 1 = Yes 9 = Unknown	*
9355		Presence of 9355 = Unknown	
A11 2360-5360	40-80 (Scan first 3 col. of each field for presence of code 139.)	1) Code 139 Present = Yes 2) Presence of any 2360-5360 card and code 139 not present and col. 36 ≠ to a 9 = No 3) Code 139 not present and col. 36 = 9 or no 2360-5360 cards classify as unknown	0 = No 1 = Yes 9 = Unknown

*An asterisk in recode column means transfer codes verbatim.

VARIABLE FILE FIELD DERIVATION METHOD

Field Description: Onset of Labor - **Location:** 1467-1472
Month/Day/Year **Approved:** (6168...VAR)
Revised: _____

Remarks: _____

Card Sources	Columns	Codes	Recodes*
1334	21-26	000000 (No Labor) 6x and 4 blanks (decapitation) 7x and 4 blanks (no labor) 8x and 4 blanks (abortion) 9x and 4 blanks (delivered elsewhere) Month/Day/Year as given	* 999999 000000 999999 9999 *
1355	25-26 (month) 27-28 (day) 20-21 (year)	col. 25-28 = 0000 col. 25-28 = 9999 col. 25-28 and col. 20-21 = month, day, year as given. NOTE: If month in cols. 16 and 17 = 01 and month in cols. 25-26 = 12. Subtract 01 from year in cols. 20 and 21.	000000 999999 *

*An asterisk in recode column means transfer codes verbatim.

VARIABLE FILE FIELD DERIVATION METHOD

Field Description: Indication for Uterine

Location: 1473 (6169...VAR)

Stimulant for Induction: OB-55 - Elective

Approved: 7/10/69

Revised: _____

Remarks: _____

Card Sources	Columns	Codes	Recodes*
Presence of any card 1334-3334 9334			7 (Not applicable OB-34)
2355	34	0 = No 1 = Yes 9 = Unknown	* * *
Presence of 1355 3355-7355 9355			9 (Unknown)

*An asterisk in recode column means transfer codes verbatim.

VARIABLE FILE FIELD DERIVATION METHOD

Field Description: Indication for Uterine

Location: 1474 (6170...VAR)

Stimulant for Induction: OB-55 - Ruptured

Approved: 7/10/69

Membranes

Revised: _____

Remarks: _____

Card Sources	Columns	Codes	Recodes*
Presence of any card 1334-3334 9334			7 (Not applicable OB-34)
2355	35	0 = No 1 = Yes 9 = Unknown	* * *
Presence of 1355 3355-7355 9355			9 (Unknown)

*An asterisk in recode column means transfer codes verbatim.

VARIABLE FILE FIELD DERIVATION METHOD

Field Description: Indication for Uterine **Location:** 1475 (6171...VAR)
Stimulant for Induction: OB-55 - Toxemia **Approved:** 7/10/69
Revised: _____

Remarks: _____

Card Sources	Columns	Codes	Recodes*
Presence of any card 1334-3334 9334			7 (Not applicable OB-34)
2355	36	0 = No 1 = Yes 9 = Unknown	* * *
Presence of 1355 3355-7355 9355			9 (Unknown)

*An asterisk in recode column means transfer codes verbatim.

VARIABLE FILE FIELD DERIVATION METHOD

Field Description: Indication for Uterine **Location:** 1476 (6172...VAR)
Stimulant for Induction: OB-55 - Abruptio **Approved:** 7/10/69
Placenta **Revised:** _____

Remarks: _____

Card Sources	Columns	Codes	Recodes*
Presence of any card 1334-3334 9334			7 (Not applicable OB-34)
2355	37	0 = No 1 = Yes 9 = Unknown	* * *
Presence of 1355 3355-7355 9355			9 (Unknown)

*An asterisk in recode column means transfer codes verbatim.

VARIABLE FILE FIELD DERIVATION METHOD

Field Description: Indication for Uterine **Location:** 1477 (6173...VAR)
Stimulant for Induction: OB-55 - **Approved:** 7/10/69
Diabetes Mellitus **Revised:** _____

Remarks: _____

Card Sources	Columns	Codes	Recodes*
Presence of any card 1334-3334 9334			7 (Not applicable OB-34)
2355	38	0 = No 1 = Yes 9 = Unknown	* * *
Presence of 1355 3355-7355 9355			9 (Unknown)

*An asterisk in recode column means transfer codes verbatim.

VARIABLE FILE FIELD DERIVATION METHOD

Field Description: Indication for Uterine **Location:** 1478 (6174...VAR)
Stimulant for Induction: OB-55 - **Approved:** 7/10/69
Erythroblastosis **Revised:** _____

Remarks: _____

Card Sources	Columns	Codes	Recodes*
Presence of any card 1334-3334 9334			7 (Not applicable OB-34)
2355	39	0 = No 1 = Yes 9 = Unknown	* * *
Presence of 1355 3355-7355 9355			9 (Unknown)

*An asterisk in recode column means transfer codes verbatim.

VARIABLE FILE FIELD DERIVATION METHOD

Field Description: Indication for Uterine **Location:** 1479 (6175...VAR)
Stimulant for Induction: OB-55 - **Approved:** 7/10/69
Pyelonephritis **Revised:** _____

Remarks: _____

Card Sources	Columns	Codes	Recodes*
Presence of any card 1334-3334 9334			7 (Not applicable OB-34)
2355	40	0 = No 1 = Yes 9 = Unknown	* * *
Presence of 1355 3355-7355 9355			9 (Unknown)

*An asterisk in recode column means transfer codes verbatim.

VARIABLE FILE FIELD DERIVATION METHOD

Field Description: Indication for Uterine **Location:** 1480 (6176...VAR)
Stimulant for Induction: OB-55 - **Approved:** 7/10/69
Intrauterine Infection **Revised:** _____

Remarks: _____

Card Sources	Columns	Codes	Recodes*
Presence of any card 1334-3334 9334			7 (Not applicable OB-34)
2355	41	0 = No 1 = Yes 9 = Unknown	* * *
Presence of 1355 3355-7355 9355			9 (Unknown)

*An asterisk in recode column means transfer codes verbatim.

VARIABLE FILE FIELD DERIVATION METHOD

Field Description: Indication for Uterine **Location:** 1481 (6177...VAR)
Stimulant for Induction: OB-55 - Other **Approved:** 7/10/69
Revised: _____

Remarks: _____

Card Sources	Columns	Codes	Recodes*
Presence of any card 1334-3334 9334			7 (Not applicable OB-34)
2355	42	0 = No 1 = Yes 9 = Unknown	* * *
Presence of 1355 3355-7355 9355			9 (Unknown)

*An asterisk in recode column means transfer codes verbatim.

VARIABLE FILE FIELD DERIVATION METHOD

Field Description: Weight (4 mo.) (grams) **Location:** 1482-1486
(6178...VAR)

Approved: 4/10/69

Revised: _____

Remarks: _____

Card Sources	Columns	Codes	Recodes*
1410	29-32	0500-2515 9999 (Convert to grams see "Weight Conversion" attachment)	

*An asterisk in recode column means transfer codes verbatim.

Field Description: Weight (4 mo.) (grams)

Location: 1482-1486
(6178...VAR)

Approved: _____

Revised: _____

III.B.662

VARIABLE FILE FIELD DERIVATION METHOD

Field Description: Weight (8 mo.) (grams) Location: 1487-1491
 (6179...VAR)
 Approved:
 Revised:

Remarks:

Card Sources	Columns	Codes	Recodes*
See attachment "1414 card search"			

*An asterisk in recode column means transfer codes verbatim.

VARIABLE FILE FIELD DERIVATION METHOD

Field Description: Weight (8 mo.) (grams) **Location:** 1487-1491
(6179...VAR)
Approved: _____
Revised: _____

1414 Card Search

Weight, Height and Head Circumference at 8 mo., 3 yr., and 4 yr.

All 1414 Cards should be searched (col. A) for a specific age using the range in col. B. If more than one 1414 card is in this range use the card closest to required age in col. C. Age on the 1414 card is in col. 27-29)

<u>Col. A.</u>	<u>Col. B.</u>	<u>Codes</u>	<u>Col. C</u>	<u>Codes</u>
8 mo.	7-10 mo.	(007-010)	8 mo.	(008)
3 yr.	34-40 mo.	(034-040)	36 mo.	(036)
4 yr.	44-52 mo.	(044-052)	48 mo.	(048)

Weight is in col. 30-34. Cols. 30-32 = lbs.; cols. 33-34 = oz.)
 Convert weight for 8 mo. given in pounds and ounces to grams using "weight conversion: Pound and Ounces to Grams."
 Convert weight for 3 and 4 yr. given in pounds and ounces to kgms. using "weight conversion: Pounds and Ounces to Kgms."

For Conversion purposes, consider:

1. Unknown ounces (code 99) as 08
2. Unknown pounds (code 99) as unknown.

CONVERSION FORMULA (Lbs. and Oz. to grams)

$$(\text{Lbs.} \times 453.59) + (\text{Oz.} \times 28.35) = \text{Grams}$$

$$\frac{\text{grams}}{1000} = \text{Kgms}$$

Height or Body Length is in 36-38. If code 000 in 36-38 use measurement in col. 39-40 and convert inches to centimeters. (1 inch = 2.54 cm)

Head Circumference is in columns 42-43.

If card present but no code for the specified age, classify as "Reported Unknown"

If no 1414 card () classify as "not in Data File."

VARIABLE FILE FIELD DERIVATION METHOD

Field Description: Blank

Location: 1492-1600

Approved: _____

Revised: _____

These locations were purposely left blank in the creation of the variable file.

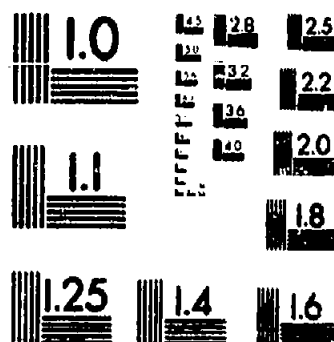

MICROCOPY RESOLUTION TEST CHART
NATIONAL BUREAU OF STANDARDS
STANDARD REFERENCE MATERIAL 1010a
(ANSI and ISO TEST CHART No. 2)

CONTINUED ON NEXT FICHE