



THE NATIONAL ARCHIVES OF THE UNITED STATES

LITTERA  
SCRIPTA  
MANET

★ 1934 ★

**NINCDS COLLABORATIVE  
PERINATAL PROJECT  
A User's Guide to the Project and Data**

---

**Volume IV: Selected NCPP  
Work Files**

---

**December 1983**

**Prepared for  
the National Institute of Neurological  
and Communicative Disorders and Stroke  
under Contract 2311105150**

 **Battelle**  
Pacific Northwest Laboratories

#### **LEGAL NOTICE**

This report was prepared by Battelle as an account of sponsored research activities. Neither Sponsor nor Battelle nor any person acting on behalf of either:

**MAKES ANY WARRANTY OR REPRESENTATION, EXPRESS OR IMPLIED**, with respect to the accuracy, completeness, or usefulness of the information contained in this report, or that the use of any information, apparatus, process, or composition disclosed in this report may not infringe privately owned rights; or

Assumes any liabilities with respect to the use of, or for damages resulting from the use of, any information, apparatus, process, or composition disclosed in this report.

NINCDS COLLABORATIVE PERINATAL PROJECT:  
A USER'S GUIDE TO THE PROJECT AND DATA

Volume IV.  
Selected NCPP Work Files

JS Littlefield  
CR Watson

December 1983

Prepared for  
National Institute of Neurological  
and Communicative Disorders and Stroke  
under Contract 2311105150

Battelle  
Pacific Northwest Laboratories  
Richland, Washington 99352

## INTRODUCTION

### OBJECTIVES AND USER ASSUMPTIONS

Volume IV, Selected NCPP Work Files, provides users with documentation for data items that were included in the work files of the NINCDs Collaborative Perinatal Project. Its purpose is to help researchers retrieve data items from work files or to help researchers review methodology for generating an item. Researchers may also review published work based on a given work file. The user is assumed to be a researcher interested in retrieving data items from the NCPP work files. Of the computerized files available to researchers, the work files contain the best data available; researchers are encouraged to prefer these files whenever possible. Some work files are the result of detailed examination of original study forms by medical experts.

### STRUCTURE OF VOLUME IV

Four types of work files are available: files that contain data that were basic to the NCPP, meant to augment the master file (W1, W2, W3, W4); special subject or study files (W5, W6, W7, W8, W9, W17, W18); serology files (W11, W12, W13, W14, W15, W16); and an administrative file (W10). Eighteen separate work files are documented here, listed below.

- W1 Socioeconomic index at registration
- W2 Socioeconomic index at seven years
- W3 Drugs taken during pregnancy, trade names
- W4 Drugs taken during pregnancy, active compounds
- W5 Congenital malformations, one and seven years
- W6 Cerebral palsy diagnosis
- W7 Abnormalities at seven years
- W8 Speech, language and hearing at eight years
- W9 Toxemia classification
- W10 Rupture of membranes
- W11 Survey of viral, bacterial, parasitic and fungal infections during pregnancy
- W12 Serological testing, complement fixation tests
- W13 Serological testing for toxoplasmosis and rubella
- W14 Serological testing, cord blood

- W15 Serological testing, abnormalities and controls
- W16 Serum specimen inventory
- W17 Family linkage
- W18 Visit summary

For each work file we have included:

- 1) a summary of the specific file. Summaries include a history of the work file, how the file was used, what the file contains, how the cases included in the work file were selected, the number of records available and selected references from the NCPP bibliography that enhance the description of the work file or directly resulted from use of the file. In many cases, additional references exist and may be found in the NCPP bibliography by either author name(s) or subject.
- 2) a description of the characteristics of the tape on which the work file is available.
- 3) a Table of Data Items showing each item included in the file; its data item ID, its location on the work file and its User's Guide title.
- 4) the code sheet; a description of each data item on the file which includes the original data item title, the location in the work file (often labeled tape location or card column), the coding scheme used, and the source of the original information (master file, variable file or work file). Since many different people generated work files, the style of the code sheet varies, but all code sheets include the mentioned items above.
- 5) the complete list of codes for items where a large list of codes were used.

#### EXAMPLE USE OF VOLUME IV

Users will normally turn to Volume IV after discovering that a general topic or data item of interest is contained in a work file, either directly from Volume I, through a perusal of Volume II or an examination of one of the computerized indexes to the User's Guide. Suppose, for example, you discover that information on socioeconomic index is contained in work files

W1 and W2 in an examination of the alphabetic index. In examining Volume IV, you'll find how and when this work file was created, specific data items that appear in the file and their locations on the work file. You will also learn how these items were coded. You will also find references to published articles concerning the data items in this work file.

MASTER FILE CARD NUMBER AND  
NINDB CASE NUMBER RATIONALE

Computer cards for each NCPP study form are numbered to reflect their origin and possible revisions. Card numbers are assigned to identify the type of data (subject), the presence of multiple cards in a series, NCPP study form and form revisions. The first five digits of each card on the master file are the card number. The study forms and card numbers are given in Figure 1.

The first fourteen columns of each master file computer card contain the master file card number and the NINDB case number. Table 1 identifies the function of each of these columns.

TABLE 1. Derivation of Master File Card Number and NINDB Case Number.

<u>Contents</u>	<u>Columns</u>
Master File Card Number	
card identifier	1
general subject matter	2
form number	3-4
revision code	5
NINDB Case Number	
collaborating institution	6-7
type of patient selection	8
gravida identification number	9-12
order of the pregnancy	13
identifies child or gravida	14

Column 1 identifies multiple cards in a series. It contains a zero for cards unique to a particular form (that is, no other cards are present), for example OB-3, or for cards where repetitive data are contained. Cards for OB-2 are an example of this second type; no new categories of information are included on successive cards, but previous births in excess of four must be





recorded on an add-on card. For card series where data entered are unique to a card and more than one card is required to complete the series, a "1" is used to designate the first card, for example OB-5. OB-57, PATH-2 and PEU-14 are exceptions to these rules.

The second digit on the card reveals the general subject matter covered by data on the card. All cards containing information pertaining to obstetrics, for example, are designated by a "3" in column 2; family histories are designated by a "5"; pathology with a "2"; pediatrics, with a "4"; and psychological testing with a "1".

Columns three and four reveal the form number. In the case of forms where old and new forms having different numbers are included together, the number of the latest form appears on the master file. This rule does not apply to data abstracted from several forms by NINCDS staff (ADM forms).

Column 5 of the card contains a revision code indicating which form or combination of forms was used in arriving at data on a particular card. A typical card will have one to three revision codes, with a zero indicating the first version of a form and "1", "2", and "3" indicating later revisions. As a rule, revision codes used on cards differ from card to card; investigators should check the definition of codes provided in Volume II to determine the meaning of revision codes used.

Each woman and child studied in the project received a unique case number (NINDB case number) composed of nine digits, recorded in columns 6 through 14 of all master file cards. The case number identified the institution, the mother and the child. The first two digits represented the collaborating institution (see Table 2). The third digit indicated the type of patient selection. A "1" was used for patients selected for the central core study; a "6" indicated that a patient had been transferred from one institution to another, and a "7" indicated that the patient was part of a special study undertaken by the collaborating institution. The fourth through seventh digits were used to identify the gravida, while the eighth digit identified the order of the pregnancy of a given gravida in the project. The ninth digit was used to identify the gravida or child of the pregnancy; "9" indicated the gravida, "0" indicated the child of a single birth, "1" indicated the first child of a multiple birth, "2" indicated the second child of a multiple birth, etc.

**TABLE 2. Collaborating Institutions and Their Code Number  
(Columns six and seven of all master file cards.)**

<p>05 - <u>Boston, Massachusetts</u> Harvard Medical School Boston Lying-In Hospital Children's Hospital Medical Center</p>	<p>50 - <u>Minneapolis, Minnesota</u> University of Minnesota Hospital Health Sciences Center</p>
<p>10 - <u>Buffalo, New York</u> University of Buffalo Children's Hospital</p>	<p>55 - <u>New York, New York</u> New York Medical College Metropolitan Hospital</p>
<p>15 - <u>New Orleans, Louisiana</u> Charity Hospital Tulane University School of Medicine Medical Center Louisiana State University</p>	<p>60 - <u>Portland, Oregon</u> University of Oregon Medical School</p>
<p>31 - <u>New York, New York</u> Columbia University College of Physicians &amp; Surgeons Columbia-Presbyterian Medical Center</p>	<p>66 - <u>Philadelphia, Pennsylvania</u> University of Pennsylvania Pennsylvania Hospital The Children's Hospital of Philadelphia</p>
<p>37 - <u>Baltimore, Maryland</u> The Johns Hopkins University School of Medicine The Johns Hopkins Hospital</p>	<p>71 - <u>Providence, Rhode Island</u> Brown University Child Study Center</p>
<p>45 - <u>Richmond, Virginia</u> Virginia Commonwealth University Medical College of Virginia</p>	<p>62 - <u>Memphis, Tennessee</u> University of Tennessee College of Medicine Gailor Hospital</p>

#### DATA ITEM IDENTIFICATION AND NAMING

The NCPP data base contains over 6700 different data items and blank filler locations on computer files. We have assigned each of these a unique identification and a terse, stylized name. Because names were chosen to facilitate use of this guide, they do not duplicate names used by NINDB during the active phase of the project. Users should consult appropriate documentation before using data items from the master, variable or work files (Volumes II, III and IV).

The data item identifiers consist of 11 characters. At the far left are four unique numbers that were assigned sequentially. The next character is always a period and is followed by up to six characters. For data items on the master file, these characters describe the data collection form from which a data item was derived; for data items on the variable (VAR) or work (WXX) files, these characters indicate the appropriate file. If the right side is less than six characters, periods are inserted as shown in these examples:

850..OB-34	an item from OB-34; on the master file
3650.PATH-3	an item from PATH-3; on the master file
5223....VAR	an item on the variable file
6340...W-10	an item on work file 10, Rupture of Membranes

We assigned the numbers sequentially as they appear in Volume V. For the master file, we followed the order in which the cards would be found within an NINDB case. All card columns are accounted for by one of our data item identifications. For the variable and work files, the numbers were assigned in the order that data items appear within a case.

We categorized each data item according to the person to whom the data refer, by the time of measurement and/or the time to which the item applies and by general type or subject area (Table 3). Then we assigned names to the data items using the following guidelines:

- The name and the three associated categories had to stand alone - they must describe the data item out of context.
- The first word in the data item name had to be an important or key word when all names were listed alphabetically as in Volumes VI and VII. Thus "cry, abnormal" was used rather than "abnormal cry" because a researcher is more likely to look for this item under "C" than under "A" in an alphabetic list.
- Secondary key words were preceded with a semicolon to facilitate preparation of the permuted index. For example, "abruptio; placenta" will be found under both the "A" and "P" portion of Volume VI.
- Qualifying words are delimited by commas and will not appear as keywords in Volume VI. Thus "abruptio; placenta, degree" will not be found in the "D" section.
- If medical terminology or usage has changed since the study was conducted, modern terms may be included and will be enclosed in brackets. Thus "mongolism; [Down's syndrome]" will appear under both the "M" and "D" portions of Volume VI.
- If measurement units are associated with a data item name, they are enclosed in parentheses and placed at the end of the name as in "Birthdate (yr)."
- The categories (person, time and subject) are appended to the right of the data item name.

Definitions for each category used in naming data items are given in Table 4 at the end of this introduction. Additional information is found in Chapter 4 of Volume I.

Data item names thus assigned are terse and highly stylized; as we have already indicated, they are not the names used by NINDB during the active phase of the project. Our aim was to develop standardized names that would stand alone. These names are intended to facilitate a user's search for data items potentially useful in a research project. Before an item is used, a researcher should consult its complete description. For a data item from the master files, e.g., 850..0B-34, the data item should be traced to the appropriate study form, e.g., 0B-34, located in Volume II. A variable file data item, e.g., 5223....VAR, is traced to Volume III, where it is defined and its original source given. A data item from a work file is traced to Volume IV for its description.

Some data items contained in the indexes may include the notation "DO NOT USE." These items are either inaccurate or an alternative data item is available that gives better information. Users will find more appropriate data items by consulting one of the indexes to the data items (Volumes, V, VI and VII).

#### TABLE OF DATA ITEMS: COLUMN HEADINGS

For each work file a computer generated list of all data items on the work file is given. This list enables a user to track a work file data item to other volumes of the User's Guide and to locate the data item on the work file. The computer listing has the following information.

<u>Column Heading</u>	<u>Description</u>
DATA ITEM ID	A unique identifier for this data item. See Data Item Identification and Naming above for details.
CARD NUM	Computer cards for the Serology work files (W11-W16) are numbered. Incorporated in the card number is the NCPP study number, a revision number and a card sequence number. See the code sheet for each work file for details.
FROM	Beginning card column for this data item.
TO	Ending card column for this data item.
DATA ITEM NAME	Terse stylized name for this data item. See Data Item Identification and Naming above for details.

**TABLE 3. Abbreviations for Person, Time and Subject Categories**

<u>Person</u>	<u>Time</u>	<u>Subject</u>
Mother	General	Administrative
Father	Preconception	Anesthesia
Placenta	Registration	Clin. Impression
Fetus	Prenatal	Clinical Lab
Child	Admission	Current Pregnancy
M Surrogate	Intrapartum	Environ. Exposure
Family	Delivery	Events
Sibship	Post Partum	Hearing
	Neonatal	Hospitalizations
	Four month	Language
	Eight month	Linkage
	One year	Malformations
	Three year	Diag. & Cond.
	Four year	Med. History
	Seven year	Medications
	Eight year	Neurological Exam
		Observations
		Pathology
		Physical Exam
		Procedure
		Psych. Exam
		Reproductive Hist.
		Serology
		Socioecon. Info
		Speech
		Vision
		Work History
		X-ray
		Summary
		Gyn. History
		Special Studies
		Fam/Genetic Hist.
		SLH Exam

**TABLE 4. Definition of Person, Time  
and Subject Categories**

<u>PERSON</u>	<u>DEFINITION</u>
Mother	Study registrant bearing the "study pregnancy"; biologic mother of the "study child"; gravida.
Father	Biologic father of the study child or study pregnancy; in the case of socioeconomic data, this category may indicate either the "father of baby" (not necessarily husband of the mother) or the "husband" (not necessarily related biologically to the study child).
Placenta	The organ of metabolic and gaseous interchange between the fetus and mother; also included in this category are gross and microscopic pathologic data from examination of the umbilical cord.
Fetus	Conceptus; the product of conception including the embryonic stage, i.e., from conception to the moment of birth.
Child	Product of the study pregnancy from the moment of birth onward; study child.
M Surrogate	Person or persons substituting for the mother of a study child, e.g., adoptive parents, foster parents or guardian.
Family	Person or persons biologically related to the mother or father of the study child.
Sibship	Child or children having one or both of the same biologic parents as the study child; siblings; half siblings; full siblings.

**TABLE 4. Definition of Person, Time  
and Subject Categories (Cont.)**

<b>TIME</b>	<b>DEFINITION</b>
General	Data with no pertinent time period or data pertaining to more than one time period.
Preconception	Data pertaining to the period prior to conception of the study pregnancy.
Registration	Data collected at the time of study mother's registration in the study.
Prenatal	Data pertaining to the period from conception of the study pregnancy to delivery of the study child.
Admission	Data collected at the time of study mother's admission to the hospital for delivery of the study child.
Intrapartum	Data pertaining to the period from admission for delivery or onset of labor to delivery of the study child.
Delivery	Data pertaining to the time period during which delivery of the study child occurred.
Post Partum	Data (pertaining to the study mother) collected during the period immediately following birth of the study child.
Neonatal	Data pertaining to the study child during the period from birth to one month of age; the majority of these data were collected prior to or at the time a study child was discharged from the hospital.
Four Month	Data collected at the time of the four month examination of the study child.
Eight Month	Data collected at the time of the eight month examination of the study child.
One Year	Data collected at the time of the one year examination of the study child.
Three Year	Data collected at the time of the three year examination of the study child.
Four Year	Data collected at the time of the four year examination of the study child.
Seven Year	Data collected at the time of the seven year examination of the study child.
Eight Year	Data collected at the time of the eight year examination of the study child.

**TABLE 4. Definition of Person, Time  
and Subject Categories (Cont.)**

<b>SUBJECT</b>	<b>DEFINITION</b>
Administrative	Data pertaining to the administrative aspects of the study.
Anesthesia	Data on medications and procedures used to obtain anesthesia.
Clin. Impression	Impression of abnormality or dysfunction gained by an examiner following evaluation of clinical signs and symptoms and including a subjective component.
Clinical Lab	Data obtained from laboratory examination of clinical specimens.
Current Pregnancy	Personal data and medically relevant information pertaining to the study pregnancy for which the mother is enrolled.
Environ. Exposure	Data on exposure to occupational or other environmental entities or hazards.
Events	Data related to a specific event, occurrence or incidence.
Hearing	Data obtained from examination and testing of hearing function.
Hospitalizations	Data on specific hospital admissions or the number of hospitalizations.
Language	Data obtained from examination and testing of language function.
Linkage	Data on the genetic relationships of family members to the study mother, father or child.
Malformations	Data on the conditions in which failure of normal development resulted in abnormal physical traits existing at the time of birth.
Diag. & Cond.	Data on specific diagnoses or conditions obtained from the medical history or examination during the study.
Med. History	Data obtained from the study participant or medical records relevant to past or current medical diagnoses or conditions.
Medications	Data on drugs or medications used.
Neurological Exam	Data obtained from observation and physical examination of the central nervous system.
Observations	Data obtained from observations not categorized elsewhere.
Pathology	Data obtained from clinical and anatomical pathological examination.
Physical Exam	Data obtained from physical examination of the study participant.
Procedure	Data relating to specific procedures performed on the study participant prior to or during the period of enrollment in the study.
Psych. Exam	Data obtained from the psychological examinations and observations.



**TABLE 4. Definition of Person, Time  
and Subject Categories. (Cont.)**

<b>SUBJECT</b>	<b>DEFINITION</b>
Reproductive Hist.	Data pertaining to the outcome of pregnancies prior to and or during the period of enrollment in the study.
Serology	Data obtained from the laboratory examination of serum by specific immunologic methods.
Socioecon. Info	Data related to the social and economic characteristics and environment of the study participant.
Speech	Data obtained from examination and observation of speech function.
Vision	Data obtained from examination of the eyes.
Work History	Data pertaining to occupation and employment prior to and during the period of enrollment in the study.
X-Ray	Data on diagnostic x rays and diagnostic or therapeutic radiological procedures.
Summary	Data presented as a summary of data collected and recorded elsewhere.
Gyn. History	Medical history specifically related to the female genital tract, reproductive physiology and endocrinology.
Special Studies	Data pertaining to participation in other special organized studies conducted during the period of enrollment in the study.
Fam/Genetic Hist.	Data on the medical histories of family members genetically related to the study child.
SLH Exam	Data obtained from the speech, language and hearing examinations not specifically or exclusively related to one of these areas.

## W1 SOCIOECONOMIC INDEX AT REGISTRATION

The Socioeconomic Index at Registration work file was constructed in the late 1960s as an integral part of the project. It provides a simple descriptive socioeconomic index for the population of the collaborative study. Education, occupation and family income were the variables used in the index.

This work file contains two socioeconomic indices and the associated component scores. The PRB (Perinatal Research Branch) index, which reflects only the distribution of income, education and occupation within the NCPP itself, is the "internal" index to allow description and categorization of the NCPP population only. The NAM (USBC) index, which uses scores for income, education and occupation taken from the corresponding scoring system of the Bureau of the Census, is the "external" index to enable comparison between the Perinatal Project population and the population of the United States.

The methodology for generating both indices closely follows that developed by the Bureau of the Census under the direction of Dr. Charles B. Nam. In this approach, individual scores for education, occupation and family income are combined to derive a composite numerical index. The difference between the indices is the assigning of the scores for each component.

Education and occupation were determined for the head of the household, the husband or the baby's father, or the gravida. Family income included income from all family members (including children).

Each socioeconomic index was obtained by averaging the component scores for education, occupation and family income. If all three components were available, the individual scores were added and the result divided by three. If two of the three components were available, the two scores were added and the result was divided by two. If only one component was available, the index was coded as unavailable. Which components were included in the index are recorded in another data item, Factors in Index.

More information concerning scoring for the components and the generation of these two indices is found in:

Myriantopoulos, NC, and KS French, 1968. An application of the U.S. Bureau of the Census socioeconomic index to a large, diversified patient population. Soc Sci Med 2:283-299.

A description of some of the findings obtained from these indices are found in:

Nichols, PL, and VE Anderson, 1973. Intellectual performance, race, and economic status. Soc Biol 20:367-374.

#### WORK FILE CHARACTERISTICS

This work file contains 55,910 records. Each record is an 80 column card image in the standard master file format; card number 0590, revision 0 in positions 1-5, and the nine digit NINDB patient number in columns 6-14. The file is available on 1600 bpi 9 track tape with 400 characters per block.

TABLE OF DATA ITEMS

Socioeconomic index at registration

DATA ITEM IN	CARD NUM	FROM	TO	DATA ITEM NAME
6181.....W-1		1	5	Card number ("05900")
6182.....W-1		6	14	NINDA case number
6183.....W-1		15	15	Socioeconomic, at registration, source index, (mother or father): FAMILY, REGISTRATION, SOCIOECONOMIC INFO
6184.....W-1		16	17	Education code: FAMILY, REGISTRATION, SOCIOECONOMIC INFO
6185.....W-1		18	19	Occupation code: FAMILY, REGISTRATION, SOCIOECONOMIC INFO
6186.....W-1		20	21	Income code: FAMILY, REGISTRATION, SOCIOECONOMIC INFO
6187.....W-1		22	22	Education recode, PRB score: FAMILY, REGISTRATION, SOCIOECONOMIC INFO
6188.....W-1		23	23	Occupation recode, PRB score: FAMILY, REGISTRATION, SOCIOECONOMIC INFO
6189.....W-1		24	25	Income recode, PRB score: FAMILY, REGISTRATION, SOCIOECONOMIC INFO
6190.....W-1		26	27	Socioeconomic index, at registration, PRB scoring system: FAMILY, REGISTRATION, SOCIOECONOMIC INFO
6191.....W-1		28	28	Education recode, Census Bureau score: FAMILY, REGISTRATION, SOCIOECONOMIC INFO
6192.....W-1		29	29	Occupation recode, Census Bureau score: FAMILY, REGISTRATION, SOCIOECONOMIC INFO
6193.....W-1		30	31	Income recode, Census Bureau score: FAMILY, REGISTRATION, SOCIOECONOMIC INFO
6194.....W-1		32	33	Socioeconomic index, at registration, Census Bureau scoring system: FAMILY, REGISTRATION, SOCIOECONOMIC INFO
6195.....W-1		34	34	Socioeconomic index, factors used (education, occupation, income): FAMILY, REGISTRATION, SOCIOECONOMIC INFO
6196.....W-1		35	80	Blank

SOCIO-ECONOMIC INDEX

Card 0590

(This is a tape file. No punch cards are in existence.)

<u>FIELD</u>		<u>CARD COLUMN</u>
1	<u>Card Number</u> Code: 0	1
2	<u>Form Number</u> Code: 590	2-4
3	<u>Revision Number</u> Code: 0	5
4	<u>NINDB Number</u> Code: As given	6-14
5	<u>Base For Index</u> 0 - Based on husband or father of baby present (codes 1, 2, 3 of col 28, card 15011 (2 or 3); or codes 1, 2 of col 52, card 25014) 1 - Based on gravida (codes 8, 9 of col 28 card 15011 (2 or 3); or codes 8, 9 of col 52, card 25014)	15
6	<u>Education</u> Code: 00-18, 21, 22, 77, 99 as given A. If 0 in Field 5 above use col. 31-32, card 15011 (2 or 3) as coded for highest grade completed; or if no 15011 (2 or 3) card use cols. 57-58 of 25014 as coded for highest grade completed. B. If 1 in Field 5 above use cols. 23-24 of 15011 (2 or 3) card as coded for highest grade completed; or if no 15011 (2 or 3) card use cols. 34-35 of 15014 card as coded for highest grade completed.	16-17
7	<u>Occupation</u> Code: As given A. If 0 in Field 5 above use cols. 44-45 of 25010 card as coded for occupation; or if no 25010 use cols. 70-71 of 25014 card as coded for oc- cupation. B. If 1 in Field 5 above use cols. 25-26 of 25010 card as coded for occupation; or if no 25010 use cols. 62-63 of 15014 card as coded for oc- cupation.	18-19

FIELD

CARD  
COLUMN

8. Income of Family 20-21  
 Code: As given  
 Use cols. 43-44 of 15011 (2 or 3) card as coded for income of family; or if no 15011 (2 or 3) card use cols. 38-39 of 35014 as coded for income of family.
9. Education Recode - FRB 22  
 Code: 0, 1, 4, 7, 9, Blank  
 Recode Field 6 above as follows:
- |               |        |       |
|---------------|--------|-------|
| 00, 01-06, 77 | Recode | 0     |
| 07, 08, 09    | "      | 1     |
| 10, 11        | "      | 4     |
| 12, 21, 22    | "      | 7     |
| 13, 14-18     | "      | 9     |
| 99            | "      | Blank |
10. Occupation Recode - FRB 23  
 Code: 0-9, Blank  
 Recode Field 7 above as follows:
- |        |        |       |
|--------|--------|-------|
| 10, 12 | Recode | 9     |
| 20     | "      | 8     |
| 30     | "      | 7     |
| 40     | "      | 6     |
| 50     | "      | 5     |
| 60     | "      | 4     |
| 70     | "      | 3     |
| 72     | "      | 2     |
| 80     | "      | 1     |
| 82, 00 | "      | 0     |
| 99     | "      | Blank |
11. Income Recode - FRB 24-25  
 Code: 00, 01, 03, 05, 07-10, Blank  
 Recode Field 8 above as follows:
- |       |        |       |
|-------|--------|-------|
| 00    | Recode | 00    |
| 01-05 | "      | 00    |
| 11-15 | "      | 01    |
| 21-25 | "      | 03    |
| 31-35 | "      | 05    |
| 41-45 | "      | 07    |
| 51-55 | "      | 08    |
| 61-65 | "      | 09    |
| 71-75 | "      | 10    |
| 81-85 | "      | 10    |
| 91-95 | "      | 10    |
| 95    | "      | 10    |
| 99    | "      | Blank |

FIELD

CARD  
COLUMN

12

FRB Index

26-27

Code: 00, 95, 99

To compute index:

- A Add codes in Field 9, 10, 11
- B Divide by three. Compute to two digits; rounding to one decimal. This is the index.
- C If one of Field 9, 10, 11 is blank, average on the other two. In computing, divide by two.
- D If two of Fields 9, 10, 11 are blank, do not compute an index. Record as 99.

13

Education Recode - NAM

28

Code: 1, 2, 4, 6, 9, Blank

Recode Field 6 above as follows:

00, 01-06, 77	Recode	1
07, 08, 09	"	2
10, 11	"	4
12, 21, 22	"	6
13, 14-16	"	9
99	"	Blank

14.

Occupation Recode - NAM

29

Code: 1-3, 5-9, Blank

Recode Field 7 above as follows:

10, 12	Recode	9
20	"	8
30	"	7
40	"	7
50	"	6
60	"	5
70	"	3
72	"	3
80	"	2
82, 00	"	1
99	"	Blank

SOCIO-ECONOMIC INDEX (Continued)

Card 0590

FIELD

CARD  
COLUMN

15. Income Recode - NAM 30-31  
 Code: 00-05, 07-10, Blank  
 Recode Field 8 above as follows:
- |       |        |       |
|-------|--------|-------|
| 00    | Recode | 00    |
| 01-05 | "      | 00    |
| 11-15 | "      | 01    |
| 21-25 | "      | 02    |
| 31-35 | "      | 03    |
| 41-45 | "      | 04    |
| 51-55 | "      | 05    |
| 61-65 | "      | 07    |
| 71-75 | "      | 08    |
| 81-85 | "      | 08    |
| 91-95 | "      | 09    |
| 96    | "      | 10    |
| 99    | "      | Blank |
16. NAM Index 32-33  
 Code and computation as in Field 12 above
17. Factors in Index \* 34  
 Factors used in computation of indices  
 Code: 0 - Education only  
 1 - Occupation only  
 2 - Income only  
 3 - Education and occupation only  
 4 - Education and income only  
 5 - Occupation and income only  
 6 - ~~Education~~, occupation and income  
 \* Reblank: \* No factors.  
 12 \* \* \* 10  
 \* Represents the Fields used in computing  
 Fields 12 and 16





## W2 SOCIOECONOMIC INDEX AT SEVEN YEARS

The Socioeconomic Index at Seven Years work file contains the socioeconomic index (SEI) and the component scores based on the child's living arrangements at the time of his 7-year followup. It was constructed in the 1970s as an integral part of the project.

Education, occupation and family income were the components used in this index. Education and occupation were determined for the head of the household, the husband or baby's father, or the gravida. Family income included income from all family members (including children).

Extensive effort went into the compilation of this 7-year index to minimize the effect of inflation on family income. Seven-year income was weighted differently than income at registration to make the two indices comparable. Furthermore, since the 7-year income values were obtained between 1966 and 1973, they were weighted differently, depending on the year of collection.

The 7-year socioeconomic index, which reflects only the distribution of income, education and occupation within the NCPP, should be compared to the PRB socioeconomic index at registration (see work file W1). A 7-year index comparable to the NAM SEI at registration does not exist; the Census Bureau did not calculate an SEI after the 1970 census.

A copy of the PRB socioeconomic index at registration is in this work file. In work file W1 (SEI at registration) the SEI at registration had a range of 0.0 to 9.5; here, it has a range of 0 to 95 (value from work file 1 multiplied by 10). This facilitates comparison to the 7-year SEI, which has a range of 0 to 98.

Further explanation of the methods used to calculate this 7-year index is available in:

Nichols, PL, and TC Chen, 1981. Minimal Brain Dysfunction: A Prospectus Study. Hillsdale, NJ: Erlbaum.

### WORK FILE CHARACTERISTICS

This work file contains 40,363 records; each record is 39 characters in length. The file is available on 1600 bpi 9 track tape with 1560 characters per block.

TARLF OF DATA ITEMS

Socioeconomic index at seven years		DATA CAPD		DATA ITEM NAME	
ITEM IN	NUM	FROM	TO		
6197.....W-2	1	1	1	C	NINDA case number
6198.....W-2	10	10	10	10	Socioeconomic index, at 7 years, source (child living with mother, mother surrogate or in an institution): FAMILY, 7 YEAR, SOCIOECONOMIC INFO
6199.....W-2	11	11	11	11	Sex of child: CHILD, GENERAL, PHYSICAL EXAM
6200.....W-2	12	12	12	12	Race of child: CHILD, GENERAL, SOCIOECONOMIC INFO
6201.....W-2	13	13	14	14	Education score: FAMILY, 7 YEAR, SOCIOECONOMIC INFO
6202.....W-2	15	15	16	16	Occupation score: FAMILY, 7 YEAR, SOCIOECONOMIC INFO
6203.....W-2	17	17	18	18	Income score: FAMILY, 7 YEAR, SOCIOECONOMIC INFO
6204.....W-2	19	19	20	20	Socioeconomic index, at 7 years: FAMILY, 7 YEAR, SOCIOECONOMIC INFO
6205.....W-2	21	21	21	21	Socioeconomic index, at 7 years, factors used (education, occupation, income): FAMILY, 7 YEAR, SOCIOECONOMIC INFO
6206.....W-2	22	22	23	23	Socioeconomic index, at registration: FAMILY, REGISTRATION, SOCIOECONOMIC INFO
6207.....W-2	24	24	29	29	Birth date: CHILD, GENERAL, EVENT
6208.....W-2	30	30	31	31	Education code: FATHER, 7 YEAR, SOCIOECONOMIC INFO
6209.....W-2	32	32	33	33	Education code: MOTHER, 7 YEAR, SOCIOECONOMIC INFO
6210.....W-2	34	34	35	35	Occupation code: FATHER, 7 YEAR, SOCIOECONOMIC INFO
6211.....W-2	36	36	37	37	Occupation code: MOTHER, 7 YEAR, SOCIOECONOMIC INFO
6212.....W-2	38	38	39	39	Income code: FAMILY, 7 YEAR, SOCIOECONOMIC INFO

6/24/74

DEFINITION OF CODES

7 YEAR SOCIO-ECONOMIC INDEX

<u>TAPE LOCATION</u>	<u>VARIABLE NAME AND CODES</u>
1-9	<u>NINDS#</u> Code: As given
10	<u>BASE FOR INDEX</u> Code: 0 - Child lives with Adoptive Parents, Foster Parents or Guardian 1 - Child lives with Mother 8 - Child in orphanage or institution
11	<u>SEX OF CHILD</u> Code: 1 - Male 2 - Female
12	<u>RACE</u> Code: 1 - White 2 - Negro 3 - Oriental 4 - Puerto Rican 8 - Other 9 - Unknown
13-14	<u>EDUCATION SCORE</u> Code: Blank - Unknown 00 - No schooling, 1 year 01 - 2 + 3 years 02 - Ungraded, 4 years 04 - 5 years 06 - 6 years 09 - 7 years 15 - 8 years 22 - 9 uears 32 - 10 years 43 - 11 years 64 - 12 years 81 - 13 years 84 - 14 years 87 - 15 years 91 - 16 years 94 - Some graduate or professional school 97 - Graduate or professional school degree

TAPE  
LOCATIONVARIABLE NAME AND CODES

15-16

OCCUPATION SCORE

Code: Blank - Unknown

- 00 - No occupation,\* retired on pension,\* welfare,\*  
Students not elsewhere classified
- 01 - Private household workers
- 05 - Laborers, farmers
- 15 - Service workers (Not private household)
- 35 - Operators and kindred workers
- 59 - Craftsmen, foremen and kindred workers
- 73 - Clerical and kindred workers
- 78 - Sales Workers
- 84 - Proprietors, managers, officials, officers  
in the Armed Forces, farm owners
- 94 - Professional and technical, college,  
professional or graduate students

(\* Mother's occupation used)

17-18

INCOME SCORE

Code: Blank - Unknown

- 00 - No income, under \$1000
- 01 - \$1000-1999 during 1972-1973
- 02 - \$1000-1999 during 1970-1971
- 03 - \$1000-1999 during 1966-1969
- 05 - \$2000-2999 during 1972-1973
- 07 - \$2000-2999 during 1970-1971
- 09 - \$2000-2999 during 1968-1969
- 10 - \$2000-2999 during 1966-1967
- 13 - \$3000-3999 during 1972-1973
- 15 - \$3000-3999 during 1970-1971
- 19 - \$3000-3999 during 1968-1969
- 22 - \$3000-3999 during 1966-1967,  
\$4000-4999 during 1972-1973
- 25 - \$4000-4999 during 1970-1971
- 31 - \$4000-4999 during 1968-1969
- 33 - \$5000-5999 during 1972-1973
- 35 - \$5000-5999 during 1970-1971
- 37 - \$4000-4999 during 1966-1967
- 43 - \$6000-6999 during 1972-1973,  
\$5000-5999 during 1968-1969
- 45 - \$6000-6999 during 1970-1971
- 52 - \$7000-7999 during 1972-1973,  
\$5000-5999 during 1966-1967
- 55 - \$6000-6999 during 1968-1969,  
\$7000-7999 during 1970-1971
- 60 - \$8000-8999 during 1972-1973
- 63 - \$8000-8999 during 1970-1971
- 65 - \$6000-6999 during 1966-1967,  
\$7000-7999 during 1968-1969
- 66 - \$9000-9999 during 1972-1973

Definition of Codes (Cont.) - 7 Year SEI

-3-

TAPE  
LOCATION

VARIABLE NAME AND CODES

17-18

INCOME SCORE (Cont.)

- 70 - \$9000-9999 during 1970-1971
- 73 - \$10000-10999 during 1972-1973
- 74 - \$8000-8999 during 1968-1969
- 75 - \$7000-7999 during 1966-1967
- 78 - \$10000-10999 during 1970-1971,  
\$11000-11999 during 1972-1973
- 79 - \$9000-9999 during 1968-1969
- 82 - \$10000-10999 during 1968-1969
- 83 - \$11000-11999 during 1970-1971,  
\$8000-8999 during 1966-1967,  
\$12000-12999 during 1972-1973
- 86 - \$11000-11999 during 1968-1969,  
\$13000-13999 during 1972-1973
- 87 - \$9000-9999 during 1966-1967,  
\$12000-12999 during 1970-1971
- 88 - \$14000-14999 during 1972-1973
- 89 - \$10000-10999 during 1966-1967
- 90 - \$13000-13999 during 1970-1971
- 91 - \$11000-11999 during 1966-1967,  
\$12000-12999 during 1968-1969
- 92 - \$14000-14999 during 1970-1971
- 94 - \$12000-12999 during 1966-1967,  
\$13000-13999 during 1968-1969
- 95 - \$15000 or more during 1972-1973
- 96 - \$14000-14999 during 1968-1969
- 97 - \$15000 or more during 1970-1971
- 98 - \$13000-13999 during 1966-1967,  
\$15000 or more during 1968-1969
- 99 - \$14000 or more during 1966-1967

19-20

7 YEAR SOCIO-ECONOMIC INDEX

Code: 00-98 - As given

21

FACTORS IN INDEX

Code: Blank - No factors

- 1 - Education, occupation and income scores
- 2 - Education and occupation scores only
- 3 - Education and income scores only
- 4 - Occupation and income scores only
- 5 - Education score only
- 6 - Occupation score only
- 7 - Income score only

22-23

SE INDEX AT REGISTRATION

Code: 00-95 - As given

<u>TAPE LOCATION</u>	<u>VARIABLE NAME AND CODES</u>
24-29	<u>DATE OF BIRTH OF CHILD</u> Code: As given
30-31	<u>FATHER'S EDUCATION</u> Code: Blank - Not applicable 00 - None 01-12 - As given 13-16 - 1 to 4 years of college completed 17 - Some graduate or professional school 18 - Degree (graduate or professional school) 77 - Ungraded 99 - Unknown
32-33	<u>MOTHER'S EDUCATION</u> Code: Same as in cols. 30-31 above
34-35	<u>FATHER'S OCCUPATION</u> Code: Blank - Not applicable 00 - Not working or never worked 01 - Retired on pension 05 - No occupation except welfare 10 - Professional or technical 12 - College, professional or graduate school student 13 - College, professional or graduate school student who is Fellow, Research or Teaching Assistant 14 - College, professional or graduate school student with full or part-time non-academic job 15 - College, professional or graduate school student on co-op program 20 - Proprietors, managers, officials, officers of the Armed Forces, farm owners 30 - Clerical and kindred workers 40 - Sales workers 50 - Craftsmen, foremen, and kindred workers 60 - Operators and kindred workers 70 - Private household workers 80 - Laborers, farmers 82 - All other students 88 - Not married 99 - Unknown
36-37	<u>MOTHER'S OCCUPATION</u> Code: Same as in cols. 34-35 above

TAPE  
LOCATION

VARIABLE NAME AND CODES

38-39

FAMILY INCOME

Code: Blank - Not applicable

00 - None

05 - Under \$1000

15 - 1000-1999

25 - 2000-2999

35 - 3000-3999

45 - 4000-4999

55 - 5000-5999

65 - 6000-6999

75 - 7000-7999

85 - 8000-8999

92 - 9000-9999

93 - 10,000-10,999

94 - 11,000-11,999

95 - 12,000-12,999

96 - 13,000-13,999

97 - 14,000-14,999

98 - 15,000 or more

99 - Unknown





### W3 DRUGS TAKEN DURING PREGNANCY, TRADE NAMES

The Drugs Taken During Pregnancy, Trade Names work file was created in the 1970s by Drs. Dennis Slone, O.P. Heinonen, R.R. Monson, E.B. Hook and Samuel Shapiro of the Drug Epidemiology Unit, Boston University Medical Center under contract N01-NS-2-2322.

This file is the by-product of the analysis of the relationships between the antenatal drug exposure and the appearance of malformations in the offspring. Before the analysis was undertaken the drug data in the NCPP master data file was reviewed and evaluated. This evaluation led to the reclassification, reorganization and recoding of the NCPP drug data and the creation of two drug files, W3 Drugs Taken During Pregnancy, Trade Names, and W4 Drugs Taken During Pregnancy, Active Compounds.

Information in the collection of the NCPP drug data and its preparation for analysis can be found in:

Heinonen, OP, D. Slone, S. Shapiro. 1977. Birth Defects and Drugs In Pregnancy. Littleton, MA: Publishing Sciences Group, Inc. pp. 10-11.

This work file contains data on 49,214 women. The cohort excludes the following:

- Non-core cases (did not meet sampling rules)
- Walk-ins (registered and delivered/aborted on the same day)
- Non-responders (cases lost prior to delivery)
- Oriental and other small race groups
- Pregnancies terminating in multiple births
- Abortions
- Clinically evident rubella during pregnancy
- Mothers of offspring not examined for malformation or tumor
- Drug usage during pregnancy unknown or unspecific drug information
- Cases in which the following data were unavailable
  - Sex of offspring
  - Birthweight of offspring
  - Previous pregnancy of the mother
  - Complications of the study gestation (except vomiting and umbilical cord pathology)
  - Diseases during study pregnancy

Each record contains 15 data items, the 9 digit NINDB case number, the 4 digit drug trade name, 12 positions that contain a code for the frequency of drug use in each lunar month of pregnancy, including four weeks prior to the last menstrual period, and 1 position that contains a code for the frequency of drug use when the month is unknown. The file contains one record for each drug used by each of 49,214 patients.

Two examples will illustrate how these data were constructed. Refer to the data coding instructions for the details of the coding scheme used.

Consider patient AAAAAAAAAA, who used Trisulfapyrimidine (code 1056) one day in the second lunar month, 1 to 7 days in the third lunar month, more than 7 days in the fourth lunar month and then discontinued use of this drug. The record generated would be:

AAAAAAAAAA105600123000000000 -- 1056 = trisulfapyrimidine

Consider patient BBBBBBBBBB who used Acetylphen (code 7268) on one day of each of the first 3 months and aspirin (code 2017) on one day of the sixth and seventh months. The 2 records generated would be:

BBBBBBBBBB726801110000000000 -- 7268 = acetylphen  
BBBBBBBBBB201700000011000000 -- 2017 = aspirin

This work file W3 Drugs Taken During Pregnancy, Trade Names, or work file W4 Drugs Taken During Pregnancy, Active Compounds should be used instead of the drug data on the master file.

#### WORK FILE CHARACTERISTICS

This work file contains 199,088 records for 49,214 cases. Each record is 30 characters in length. The file is available on 1600 bpi 9 track tape with 6000 characters per block.

TABLE OF DATA ITEMS

Drugs taken during pregnancy, trade names

DATA CARD	ITEM ID	NUM	FROM	TO	DATA ITEM NAME
6213.....W-3			1	9	WINDR case number
6214.....W-3			10	13	Drug, trade name, use frequency, four weeks prior to LMP:
6215.....W-3			14	14	MOTHER, PRECONCEPTION, MEDICATIONS
6216.....W-3			15	15	Drug, trade name, use frequency, lunar month of pregnancy, 1:
6217.....W-3			16	16	MOTHER, PRENATAL, MEDICATIONS
6218.....W-3			17	17	Drug, trade name, use frequency, lunar month of pregnancy, 2:
6219.....W-3			18	18	MOTHER, PRENATAL, MEDICATIONS
6220.....W-3			19	19	Drug, trade name, use frequency, lunar month of pregnancy, 3:
6221.....W-3			20	20	MOTHER, PRENATAL, MEDICATIONS
6222.....W-3			21	21	Drug, trade name, use frequency, lunar month of pregnancy, 4:
6223.....W-3			22	22	MOTHER, PRENATAL, MEDICATIONS
6224.....W-3			23	23	Drug, trade name, use frequency, lunar month of pregnancy, 5:
6225.....W-3			24	24	MOTHER, PRENATAL, MEDICATIONS
6226.....W-3			25	25	Drug, trade name, use frequency, lunar month of pregnancy, 6:
6227.....W-3			26	26	MOTHER, PRENATAL, MEDICATIONS
6228.....W-3			27	30	Drug, trade name, use frequency, lunar month of pregnancy, 7: Drug, trade name, use frequency, lunar month of pregnancy, 8: Drug, trade name, use frequency, lunar month of pregnancy, 9: Drug, trade name, use frequency, lunar month of pregnancy, 10: Drug, trade name, use frequency, lunar month of pregnancy, 11: plus: MOTHER, PRENATAL, MEDICATIONS unknown: MOTHER, PRENATAL, MEDICATIONS
			27	30	Blank

## Drugs Taken During Pregnancy

(Contract #N01-NS-2-2322)

Drug Epidemiology Unit - Drs. Dennis Slone, O.P. Heinonen,  
R.R. Monson, E.B. Hook, Samuel Shapiro

NOTE: The 4-digit code detailing a drug (trade name) is specified at time of interview. Many of these numbers correspond to the perinatal drug codes. Others do not.

<u>Variable #</u>	<u>Identification</u>	<u>Columns</u>	<u>Codes</u>
1	NINDB #	1-9	As given
2	Drug	10-13	As given (See Drugs, alphabetic or Drugs, numeric for code)
3	Lunar Month of Pregnancy in Which Drug Was Taken	14-Four weeks prior to LMP 15-First month 16-Second month 17-Third month 18-Fourth month 19-Fifth month 20-Sixth month 21-Seventh month 22-Eighth month 23-Ninth month 24-Tenth month 25-Eleventh month or more 26-Unknown month	Code for each of columns 14-26: 0 = not taken 1 = Taken 1 day only 2 = Taken 1-7 days 3 = Taken more than 7 days 4 or 9 = Taken unknown times

## Drugs, alphabetic

7283	9844	5090	Aldactozide-a
9918	1987-2a	5091	Aldactone
9919	1991-2a	9538	Aldase
9491	360 Cough Syrup	1140	Aldiazol
9149	410 Expectorant	9051	Aldeset
7286	4s & 8s	4093	Aldosterone
9715	5020 N	7826	Aligic B.A.
9712	663849 Cap	9997	Aligoseiv
8111	666 Cough Syrup	7280	Aligoseiv
7967	666 Liquid With Quinine	513	Aligyon
8211	666 Tablets	8212	Alko Seltzer
9088	8s And 16s	9888	Alkanephine
9956	960 Pills	9888	Alkaroid
7488	A M Plus	3144	Allerest
9067	A S 1	8343	Allergicaps
1084	Abbecillin	6061	Allergy Shots
9088	Ahc Aspirin	6061	Allergy Tabs. W.D.S.
9988	Acid Tablets	7415	Allertonic
2842	Acetaminophen	523	Allocoine
2848	Acetanilide	9888	Alonectase
5078	Acetazolamide	9888	Alphen
4094	Acetohexamide	2810	Alphabrodine
2016	Acetophenetidine	9888	Alphin
7260	Acetylphen	1037	Altafur
2017	Acetylsalicylic Acid	7252	Aludrox
7106	Achrocidin	7252	Aludrox 6a
1006	Achromycin	6020	Alum Capsule
7124	Achrestatin	2136	Alurate
6889	Acti-jel	2136	Alurate Verdun
7800	Acnestrol	7827	Alginex Compound
7264	Acodetic	9553	Amalase
6075	Acther	7510	Amber
3154	Actidel	7510	Amber #1
7350	Acticed	7414	Amber #2
9888	Actonon	9138	Amconyl
9157	Actrin	3057	Amcodryl
5174	Adenol	5071	Anchior
8907	Admandin	7450	Amesec
4053	Adrenalin	555	Ameprocaine Hydrochloride
4053	Adrenalin in Oil	8277	Amifophen
9910	Adrenosea	7900	Aminotrolole
9910	Adrenosea Salicylate	9860	Aminoacetic Acid
7450	Aea	4050	Aminophylline
518	Aethylis Chloridus	9971	Aminopterin
7824	Afkonist Cough Syrup	9860	Amitone
7825	Afrin Nose Drops	9888	Ammoniated Brown Mixture
1102	Albanycin	5071	Ammonium Chloride
8082	Alcon-effrin	2129	Anobarbital

## Drugs, alphabetic

7439	Anodrine	7990	Anusol
7401	Amperone	7494	Anusol N.C.
7455	Amphedase	2042	Apomide
4051	Amphetamine	7217	Asc
4051	Amphetamines	7439	Asc
1114	Amphotericin B	7439	Asc Capsule
1004	Ampicillin	2007	Apomorphine
7407	Anvicol	7466	Appetrol
2129	Anxal	5060	Apresoline
7217	Anacin	6105	Aquacort Vag. Sup.
9153	Anacol	4090	Aquadol
7257	Anadol	9901	Aquanephyton
562	Anaesthesin	9901	Aquanephyton
3156	Anahist	1114	Aralen
3156	Anahist Nasal Spray	4038	Aramine
2017	Analexin	7237	Arcade
7217	Analgia	9000	Argooren
9000	Anamisons	7504	Argyrol
9553	Anahase	7504	Argyrol Nose Oils
9000	Anapac	9494	Aristol Cough Syrup
9000	Anaprin	4360	Aristocort
2522	Anectine	7020	Aristemin
3240	Anergex	9000	Arnadex
523	Anesthesol	4036	Aromatic Spirits Of Ammonia
512	Anesthetic Ether	7224	Arrestin
523	Anesthol	2124	Artan
523	Anestil	2017	Asa
7100	Anestin Cough Syrup	7212	Asafen
455	Anethaine	9475	Asafoetida
9102	Angel's Syrup	2017	Ascriptin
5007	Anhydron	4032	Asmatic Mix Of Unknown Composition
5007	Anhydron K	9907	Aservol
9000	Anidon	7286	Asperdine
9000	Ann Page's Pin Worm Caps	2017	Aspergen
9903	Annis	1024	Aspidium
510	Anodynon	9000	Aspirex Cough Drops
1023	Antabar	2017	Aspirin
3167	Anthallen	7203	Aspirin Compound #1
1000	Antibiotic, N.O.S.	7203	Aspirin Compound #2
9345	Antihistamine, N.O.S.	7203	Aspirin Compound #3
3099	Antinauseant, N.O.S.	2017	Aspro
740	Antioyrine	7002	Asthma Caps
2101	Antioyrine	3153	Asthma Tabs, N.O.S.
9137	Antisept Cough Syrup	4031	Asthmefrin
7450	Antispasmodic Elixir	4053	Asthmefrin Aerosol Mist
3041	Antivert	9952	Astroler
7356	Antosen	3031	Atarax
7013	Anusolic	7461	Ataraxoid

## Drugs, alphabetic

4073	Atch	9189	Bayers Inhalant
4073	Atch	6059	Ucg
9888	Aticide	9901	Be-kone
523	Atoxicocaine	7456	Belap
4056	Atropine	7258	Belbarb
7165	Auralgan	7456	Belladenol
1106	Aureomycin	4058	Belladonna
6116	Avc	7205	Belladonna Ant Opium Liquid
6116	Avc Cream	7435	Bellafoline
7875	Aventyl	7266	Bellergal
9888	Aubriddges Lung Tonic	7266	Bellergal Spacetabs
7829	Azar	5100	Bellevue Cocktail
9055	Axon Throat Spray	9129	Bella Cough Syrup
7223	Axotal	9074	Pena Fedrin
9716	Ayds	597	Benadex
9888	Azma Eye	3047	Benadryl
8341	Azmar Tablets	9102	Benadryl Elixir
7118	Azo Gentanol	7505	Benadryl Expectoant
7117	Azo-gantrisin	9888	Benelot
1054	Azo-kynex	7340	Bendactin
1025	Azomandelamine	9888	Bene Lozenges
1026	Azotrex	7550	Benedrin
1136	Azulfidine	9888	Benefix
7217	B.C. Powders	2310	Benemid
6055	B.I.P.	9888	Benga
9957	Ba 17922	9888	Bennias Tab
9485	Baby Bee Cough Syrup	9888	Bentalyn
6059	Bacillus Calsette Guerin	4157	Bentyl
1032	Bacitracin	7505	Benylin Expectoant
9888	Bactagetic	7506	Benylin Expectoant With Codeine
6055	Bacterial Protein - IV	1061	Benzapas
6847	Baculin	4747	Benzadrin Inna.
6047	Baculin Vag	4051	Benzedrine
9888	Bakers Cough Syrup	9600	Benzin
9968	Bal	9888	Benzinine
9968	Bal 7922	567	Benzocaine
7446	Benadex	581	Benxolin
7339	Banausea	5079	Benethiazide
4057	Banthine	5072	Benzydrolumethiazide
9815	Bantron	5072	Benzylhydroflumethiazide
7468	Bar-don	523	Bernacaine
2030	Barba-niacin	2139	Beta Chlor
7803	Barbital	8017	Betadine
7456	Barbidonna	9888	Bq Exp.
2035	Barbital	9888	Bicadol
2099	Barbiturate, N.O.S.	1004	Bicillin
7468	Barbise	7485	Bifran
6058	Barkers Mixture	9101	Big Three Cough Syrup



## Drugs, alphabetic

7359	Bihistricin	8451	Bropheno-Zorn
7155	Bio-kets	9100	Brown Cold Tab
9800	Bicillin Cough Syrup	9804	Browns Mixture
7101	Biohydrin	9962	Bsp
9800	Biohsten	9443	Buccal Cough Syrup
7146	Biosulfa	9933	Buccal Varidase
8110	BioTroches	9210	Buckleys Cough Syrup
7150	BioVetra	7362	Buclicidin
6051	Biphetauric	2017	Buflerin
7403	Biphramine T20	7445	Buntril
1375	Bismersen	2329	Butenbarbital
8233	Bismuth Na Triglycollanate	2117	Butezolidin
8233	Bistricate	563	Butechamine Hydrochloride
9800	Black Current Throat Pastilles	555	Butechanol
9802	Black Draught	7429	Butibel
6070	Black Widow Antitoxin	7429	Butibel-gel
7249	Bladder Sedative Mixture	7030	Butibel-zym
557	Blockaine	7203	Buthetic
6111	Blue Seal Veg. Jelly	7569	Buviserpine
9436	Bona-Fuss Cough Syrup	2329	Butisol
9800	Bonades	2329	Butisol Sodium
3041	Bonadettes	7571	Butizide
3041	Bonadoxin	9800	C/p Compound
3041	Bonamine	7401	Cafetog
9907	Bonbrain	4049	Caffeine
9800	Bonet	7480	Calatrop
3041	Bonine	9142	Calcitrine
7445	Bontril	8230	Calmera
9800	Bonacine	7491	Calradine #2
7133	Bradosel	4249	Camphor
596	Bratocaine	1004	Carbocillin Vx
9800	Brel Cole Cough Med.	5075	Carbopropin
9144	Breocol	7203	Canadian 222
9701	Bretylus Tosviate	7127	Candettes
533	Brevital	7876	Candicidin
9176	Bristalin Cough Syrup	7120	Candicillin
3157	Bristasin	7460	Cantil
8232	Brochline-menthol	9848	Capadine
2925	Bromide Salts	2029	Carbital
8213	Bromo Seltzer	560	Carbocaine
515	Bromochlorotrifluorethane	7492	Carbrital
8214	Bromoquinine	6050	Cartalin
3045	Brompheniramine	7993	Cardol
9800	Bronatoin	6047	Cardul
9800	Broncold Cold Caps.	6047	Cardul Vac
7577	Brondecon	2023	Carisoprodol
4130	Bronkopherine	7950	Caroid & Bile Salt Tab
7447	Bronkotabs	113	Carters Little Liver Pills

Drugs, alphabetic

113	Carters Liver Pills	518	Chloroform
6010	Carters Pills	518	Chloroethyl
9905	Cas Evac	517	Chloroform
7963	Casanthranol	9888	Chloroformin
9905	Cascara Derivatives	1001	Chloromycetin
9905	Cascara Sagrada Compound	553	Chloroprocaine Hydrochloride
9905	Cascara Tab.	1116	Chloroquin
9988	Castonia	1116	Chloroquine
6066	Catarrhalis Vaccine	9007	Chloroseptic
1102	Cathomycin	5074	Chlorothiazide
4037	Caytine	3046	Chlorpheniramine
9004	Cedilanid	7874	Chlorpheniramine
9004	Cedilanid-d	3038	Chlorpromazine
9466	Cees Cough Medicine	4060	Chlorpropamide
4085	Celestone	5073	Chlorthalidone
2045	Celontin	3046	Chlortrimeton
9888	Cencen	9430	Chlortrimeton - Ephedrine Syrup
9888	Centerex	7837	Chlortrimeton Expecterant
7123	Ceopacol	518	Chloral Anesthetic
7508	Ceopacol Anti-bacterial Troche	513	Chlorvlen
7123	Ceopacol Lozenge	6072	Cholera Immunization
7831	Cephalgesic	6077	Cholera Shots
9888	Certahist Cough Syrup	4084	Chorionic Gonadotrophin
6096	Curfane	9888	Chos En-nel
9191	Certuroin	9888	Chron-tabs
4070	Cervilaxin	9557	Chymar
523	Cetain	9557	Chymolase
115	Cetylpyridinium Cl	9557	Chymoral
9115	Chanays Cough Syrup	501	Cincafine
9121	Charcoal/rewall Cherry Cough Syrup	501	Cinchocaine
7456	Chardonna	9807	Citrahist
418	Chelen	7326	Citrochun
4555	Cheracol	9493	Clemson Cough Syrup
9103	Cheracol	7906	Clinicin
9103	Cheracol Syrup	3165	Clistin
9888	Cherriote Cough Syrup	4362	Clomiphene
9121	Cherry Cough Syrup	1004	Cloxacillin
9139	Cherry Flax Cough Syrup	8752	Co-a-dec
9473	Chestinex Cough Syrup	9953	Co-liv-one Ia
3046	Chlor-Trimeton Repeatabs	7351	Co-pyroneil
2025	Chloral Hydrate	9129	Cobenzil
9977	Chlorambucil	523	Cocaine
1001	Chloramphenicol	9085	Cocaine
7238	Chloranodyne	9085	Cocaine Nose Sprav
3052	Chlorcyclizine	9145	Cocillana
3036	Chloriazepoxide	9888	Cocinella
3037	Chlorhexanone	1016	Coco Quinine
523	Chlorocaine	740	Cod Liver Oil

# Drugs, alphabetic

2018	Codaine	9141	Coplexan
9440	Codaine Cough Syrup	9987	Cosielin
9184	Codenate A M Cough Syrup	9987	Cosielin
9888	Codocaire	9987	Cosielin A
523	Codranin	9987	Cosielin F
9462	Cofain	9987	Cosielin Ferrous
7285	Cofedrine	4139	Coramine
9935	Coferrin	9888	Corcilana Cough Med.
2122	Cogenin	7476	Cordex
9888	Colhns Cough Syrup	8346	Coricidin
7951	Colade	7498	Coricidin Cough Medicine
9105	Colban Cough Medicine	8347	Coricidin D
9105	Colhan Tablets	7502	Coricidin D Nasal Mist
7207	Colheneaid	7500	Coricidin Syrup
9858	Colcessien	8335	Coriforte
2187	Colchicine	2017	Cortal
9980	Cold Caps W D S	4161	Corthorate
9988	Coldaid Cough Syrup	4061	Cortisone
8340	Coldene	4061	Cortone Acetate
9947	Coldettes	7497	Corynan-d
9467	Coldmaster Cough Syrup	7834	Coryza
8276	Coldrex	1206	Cosa Terramycin
9888	Colosva	1086	Cosa Tetrabon
4064	Coloprosterone	1086	Cosa Tetracyn
7177	Colymycin	7126	Cosa-tetrastatin
7434	Combid	9117	Cosadein
7434	Combid Spansules	9117	Cosadein Cough Mixture
7956	Combinace	9134	Cosanyl
1045	Combiotic	9217	Cothera (syrup)
3034	Comnasine	9888	Cottrel Cold Tablet
1004	Comocillin	8334	Cotussin
9904	Compound Of Rhuherb	9156	Cotussis
2025	Compoz	2420	Cough Syrup 1998
6112	Constopins	9052	Coumadin
9888	Condalin	7389	Covaminine
9888	Condacaine	9165	Crenly Cough Syrup
7346	Connestoid Nasal Spray	5065	Creas Of Tartar
9954	Conray	7159	Cremsmycin
8338	Contac	1030	Crenosaxidine
7805	Contac Nasal Mist	9905	Crenulsion
9907	Contergan	9101	Creotersin
6056	Contra Squares	9090	Cresol
6110	Contraceptive	1035	Crystamycin
9888	Coolerine	1004	Crysticillin
6064	Coopers Cream Vag	9002	Crystodign
7211	Copaine With Codeine	2135	Curare
7244	Copavin	555	Curtacain
7833	Copp	550	Cyclaine

# Drugs, alphabetic

1107	Cyclamycin	4098	Delestrogen
7006	Cyclex	4090	Delfen
3141	Cyclizine	9000	Delta
4145	Cycloeryl	6104	Delta Contraceptive Jelly
9000	Cyclopentamine	7462	Delteval
511	Cyclopropene	1042	Delvar
7103	Cycloserine	2229	Delvinal
5087	Cyclothiazide	7346	Demazin
7035	Cyclothrycin	2001	Demerol
7001	Cyrolidol	7000	Dentalone
1063	Cyster	9361	Demaseal
4075	Cytosol	9000	Depesol
7475	Cytran	4070	Depo Medrol
4757	Dactil	3135	Deprol
9196	Dadases Cough Syrup	2140	Desopronex
7470	Dainite	9000	Dequadin Lozenge
9904	Dalex Cold Capsules	9000	Deramal
0000	Dandin	9700	Derna-c
7220	Daprisal	4066	Des
1039	Daraprin	3066	Desa Hist
3140	Daricon	7452	Desbutal
3133	Dartal	9000	Desenfrinol
7136	Darvo-tran	5067	Deserpidine
2019	Darvon	9000	Desidren
7219	Darvon Compound	7992	Desitin HC
9075	Dasikon	4051	Desoxyn
7007	Dasia	7992	Destin Supp.
4092	Dbl	570	Detrol
9000	Desenox	9000	Devorex
9000	Desbutol	6150	Devegan
4761	Decadron	8210	Devitts Kidney Pills
3053	Decaodyn	7451	Dezabarb
0560	Decholin	9000	Dezadril
9560	Decholine	4261	Dezasethasone
455	Decicain	7451	Dezanyl
1306	Decloamycin	7451	Dezanyl #1
9000	Declovin	7451	Dezanyl #2
1614	Declostatin	4051	Dezadrine
9000	Decongestic Cold Tab.	4254	Dextroamphetamine
7364	Decotussin	4051	Dextroamphetamine Sulfate
7270	Defencin	2019	Dextropropoxyphene
9000	Defend	9000	Dever
4086	Deladroxate	9460	Diabetic Cough Syrup
7477	Delajumone	4060	Diahinese
9000	Delafoss	1041	Diamerazole
4062	Delalutin	1140	Diamerzine
304	Delatestrone	3162	Diamidine
304	Delatestryl	0350	Diamine

## Drugs, alphabetic

5070	Dianox	9967	Distaval
4080	Dianabel	9906	Distovaqal
2021	Diarrhea Mixture	7556	Diures
2021	Diarrhea Mixture	9559	Diuretics N.J.S.
2004	Diaval	5074	Diuril
9969	Diazoxide	9012	Doanes Pills
501	Dibucaine	9056	Doberls Solution
555	Dicain	3071	Deca
9000	Diclotrido	8353	Denistan
1004	Dicloxacillin	7209	Delonal
7105	Dicrystacin	2002	Deloshine
9187	Dictorate	2002	Deloshine HCL
9051	Dicumarol	2002	Deloshine Syrup
4157	Dicycloamine	7036	Doloro Compounds
4251	Didrex	9150	Demdril
6006	Dienestrol	7450	Donnasel
512	Diethyl Ether	7450	Donnatal
512	Diethyl Oxide	7037	Donnasop
4155	Diethylpropion	6450	Donnatal
4066	Diethylstilbestrol	7450	Donnatal
9110	Different Vicks Preparations	7297	Donnavac
9001	Digalen	7251	Donnosyme
9001	Digitalis Leaf	9997	Dopen
9001	Digitalis	2027	Doriden
9001	Digitalis	3169	Dormadrin
9002	Digitoxin	9000	Dormilon
9006	Digoxin	3169	Dormine
5075	Dihydrochlorothiazide	3169	Dormirex
7002	Dihydrocodeine	6012	Douche Powder
1105	Dihydrostreptococin Sulfate	6010	Douche Tabs
9560	Dilaval	6010	Douche Van Tab
2026	Dilantin	7254	Dovacet Capsules
2006	Dilaudid	9557	Dover Pills
9215	Dilaudid Cough Syrup	9490	Downeys Cough Syrup
9000	Diletriser	9000	Oxon
3056	Dimenhydrinate	9000	Dr. Sutlers Cough Syrup
3049	Dimetane	9000	Dr. Lyon Cough Medicine
9441	Dimetane Expectorant	9059	Dr. Neffs Cough Syrup
7350	Dimetapp	8360	Dr. Richenors Antiseptic Gargle
2054	Dimethylene	8337	Dremelon
510	Dinitrogen Monoxide	7170	Dri-con
1062	Diochoquin	8365	Urilitol
3047	Diphenhydramine	8345	Oristan
6076	Diphtheria Toxoid	8345	Oristan Cough Syrup
9000	Direxa	8345	Oristan Nasal Spray
3145	Disauer	7809	Oronactin
7360	Disophrin	9215	Oruco Cough Syrup
7360	Disophrol	9990	Orun, Unknown Name



## Drugs, alphabetic

9888	Eurodent	140	Furozone
7839	Evac-u-gen	523	Furocaine
9940	Evans Blue	470	G 29 505
9880	Exactin	9939	G. A. Tablet
7221	Excedrin	7517	G.I. Cocktail
9880	Excretan	570	G29505
6023	Expective	1031	Gantanol
5079	Evna	7167	Gantracillin
9185	Expectina	1007	Gantrisin
9170	Expecterant Cough Syrup	6031	Gantrisin Vag.
9480	Ex-ache Toothache Drops	4052	Gardol
9706	Eye Pain	9907	Gastrinide
9450	F L F Cough Syrup	413	Gemalgene
9450	F/E Throat Lozenges	7024	General Anesthesia
9450	F/E Throat Tab.	7024	General Anesthesia N.O.S.
410	Facitious Air	6003	Gentersal
7217	Falges	1020	Gentle Gel
9880	Father Giles Cough Syrup	1020	Gentian Violet
9901	Father Johns Medicine	1020	Gentian Violet-vaginal
7363	Fedrazil	7909	Geolinda
0251	Fenicin	513	Germalene
9952	Ferrosol	9903	Gestatabs
7040	Festalon	7465	Gestest
7227	Fierinal	9868	Gesundiet Cough Drops
2017	Fizrin	7340	Getrir
6007	Flagyl	9146	GI Gin Clear Liquid
6002	Flagyl Vag Supp	4007	Globin Zinc Insulin
2133	Flaxedil	9077	Gluce-fedrin
9800	Fleishmans Cold Tablet	7126	Glucosamine
9800	Fletchers Cough Syrup	9907	Glutanon
9800	Fletchers Vag.	2027	Glutathinide
2024	Flexin	510	Go
6005	Fleragwin	9210	Go-kef Cough Syrup
4361	Florinef	9800	Gokel
9550	Fluid Pills	7717	Goody Powder
414	Flunthano	9800	Goo Liquid
9195	Foleys Honey & Tar Cough Syrup	6070	Great Lakes Flu Shots
3146	Forhistal	9800	Green Gun Tab.
0217	Four Way Cold Tablets	9901	Green Hornet Cold Tabs.
0342	Franol	7203	Grispe Capsel
9717	Free Day	9907	Grippex
3134	Frenquel	1011	Griseofulvin
9800	Fringault Cough Medicine	9712	Group A Pills
9400	Frontal	9713	Group B Pills
1114	Fungalzone	3056	Groval
6006	Furacin	9430	Guaicol Carbonate
1003	Furadantin	2022	Gualphenesin
6052	Furestral Vag. Sup.	5150	Guanethidine

Drugs, alphabetic

9452	Guicehan Cough Syrup	9454	Honey-hist
9467	Gynergen	6897	Mernone, N.O.S.
4169	Haldrone	6866	Mexco Dust Vaccine
9888	Halflex	9888	Muchs Compound
9484	Halke Cough Drops	9896	Munshreys II
9888	Hall's Diuretic Pill	6828	Ny-q Bouche Powder
6171	Halotestin	6828	Ny-q Vag
515	Halothane	9550	Hyaluronidase
5067	Harmony	9866	Hyamine
5091	Harwood's Diuretic	7232	Mycodan
7259	Hasecode	7327	Mycomine
7261	Hasnaal	7184	Mycomine Syrup
9213	Havens Cough Syrup	4264	Hydeltra T.N.A.
9197	Hays Cough Syrup	9124	Hydoden
8344	Haysaa	5688	Hydralazine
9981	Hb Cough Drops	9497	Hydraturin Cough Mixture
9202	Helos Cough Drops	3047	Hydrillin
9950	Heparin	9921	Hydriodic Acid
8250	Her-tabs	5875	Hydrochlorothiazide
2005	Hernin	9888	Hydrocortin
7378	Hesobergesic	4161	Hydrocortisone
4168	Hexestrol	4161	Hydrocortone
1088	Hexol	5875	Hydrofluril
558	Hexylcaine Hydrochloride	5875	Hydrofluril K
7107	Hibitane	5074	Hydrofluril K A
9981	Highlands Special Cold Pill	5084	Hydroflumethiazide
7958	Hinkle's Pills	9861	Hydrogen Peroxide H2O2
9950	Hippuran	5883	Hydromex
3160	Hispriil	7375	Hydraeres
3160	Hispriil Skt	3861	Hydroxynhenasate
3160	Hisoril Spansule	3831	Hydroxizine Pamoate
9888	Hista C	7121	Hydrozet
9211	Hista Cough Syrup	5873	Hydraton
9888	Histaceff Cough Syrup	9401	Hykinone
3162	Histacop	4256	Hyocyscus
3046	Histachlor	4156	Hyoscine
3162	Histacin	7435	Hyoscycaine
9437	Histamine Cough Syrup	9927	Hypaque
3150	Histadyl	9888	Hyponder
7841	Histadyl E.C.	510	Hyponitrous Acid Anhydride
9940	Histalog	6862	Hyoscin
3162	Histanal	6007	Hyve
9834	Histo-plos	9422	I 131
7842	Histocodin	9923	I.V.P. - N.O.S.
8339	Histotussin	9921	Ichtyol Mouth Wash
4159	Homatropine	1802	Iloson
9888	Hona Cough Syrup	7156	Iloson Sulfate
9195	Honey Pine Tar	1807	Ilotycin



Drugs, alphabetic

9952	Inferon	7844	Itrium
9967	Inidan	9088	Ivc Pills
9967	Isidene	9446	Jarabe
9967	Isidene Isopatico	1020	Jaynes P.W. Medicine
7843	Ispect	9957	Jectofer
9705	Imperial T.L.	6091	Jel Foa
9888	Imperial	9801	Jifty Powder
9888	Infant-101 Vac.	7810	Jifty Toothache Drops
6070	Influenza Shots	7180	Johnson & Johnson Cough Syrup
1012	Inn	9190	Juniper Tar
1012	Inn Isoniazid	9921	K I
8340	Innhiston	1059	K-neopiasate
9888	Inphrent	9888	K-Triplox
9888	Inphrent Compound	7287	Kanunodic
2017	Instantine	1201	Kanasycin
4087	Insulin	1201	Kantrex
532	Intraval Sodium	7296	Kanulose
9921	Iodides, U.O.S.	1101	Kaovcin
9930	Iodine	9888	Key's Sinus, Allergy/Hay Fever Remedy
9929	Iodo-neacin	9888	Keys Cold Pill
9888	Iolyppol	9610	Kcl-IV
4252	Ionamin	1307	Keplin
9162	Isocac	510	Kelene
9162	Isocac Syrup	2043	Kemadrin
9160	Iosatol	521	Kerecaine
6079	Iradexen	9888	Kerra Kill A Cough
523	Irocaine	9907	Kevaden
9952	Iron In	9888	Kingsway Antihistamine
9952	Iron Intramuscular	6026	Knaos
9952	Iron Intravenous	9166	Knock Out Cough Drops
4052	Isoadrin	4157	Kolentyl
550	Isicalae	4157	Kolentyl Wafers
5150	Isella	7365	Kolephrin
552	Isocaine	9888	Komel Cough Medicine
523	Isocaine-acid	9901	Konakion
523	Isocaine-heister	6097	Koreux
9110	Isodettes	6103	Kotner Cream
8225	Isodine	9888	Kraftline
9907	Isonin	9183	Krey Cough Syrup
1012	Isoniazid	3162	Kristin
1012	Isoniazid Glnh	7388	Kryl
4043	Isoresoline	9970	Kucin DN-2
4043	Isooro	7717	Kurbs
4043	Isoopropylarteranol	1009	Kyrex
4043	Isooreterenol	4075	L-triiodothyronine
2524	Isoxserine	9904	Lanatacide C & Deslanoside
2524	Isoxyprone	7845	Lanesta-gel
4043	Isoyrel	9806	Lanoxin

# Drugs, alphabetic

6012	Lenteen	2099	Lorphan
2127	Lergon D	8690	Loryphen Supp.
2127	Lergon	2138	Lotusate
7134	Lerylan	8342	Luasina
510	Leuchine Gas	8237	Ludine Cough Otts.
9888	Leader-co! Cough Syrup	9921	Lugol S Solution
9888	Leaders Liquid Aspirin	9907	Lulamin
1009	Lederkyn	9888	Luliet
9981	Lemon S Turpentine Mixture	7233	Lumasprin with Hyoscyamus
4087	Lente Iletin	2030	Lurinal
4087	Lente Insulin	4074	Lutrexin
1004	Lentopen	6046	Lycinate
554	Leostesin	6046	Lycinate Vac
2000	Leritine	9808	Lydia Pinkham
143	Leva	9090	Lysol
4039	Leva	9090	Lysol Douche
4075	Leva	9690	Lysol Vac
2050	Leva	2127	M D S 64 A
9338	Levopropyl	9888	Maceks Throat Loz.
4039	Levopropyl	1014	Madrinon
9338	Levopropyl	7242	Madrifidin
9113	Levopropyl	2034	Maq. Sulfate
7247	Liberax	7456	Maqlyn Maqma Compound
3036	Librium	7897	Magnesium Aspartate
9967	Licaran AS	2034	Magnesium Sulfate
9967	Licaran AS	9888	Maldacron
559	Lidocaine	4971	Male Mergene N.O.S.
558	Lignocaine	1013	Mandelav
7046	Lilly Compound 650	1013	Mandelamine
1103	Lincocin	5089	Mannitol
1103	Lincomycin	9901	Manokay
4075	Liothyronine	7457	Marax Syrup
1007	Lipo Contrastin	7457	Marax Tab
4064	Lipo Lutin	7337	Marodon
9865	Listerine	3141	Marozine
7503	Listerine Throat Lozenges	2055	Marijuana
9953	Liver Shots	4167	Marplan
9015	Lobeline	9159	Martuscin
577	Local Anesthesia	6004	Messengill Powder
577	Local Anesthetics, N.O.S.	9194	Mathews Cough Syrup
6084	Lock Jaw Shot	1004	Maxipen
9888	Loqflux	6074	Measles, Killed
9888	Loqons Cough Syrup	6088	Measles, Live-oral
7420	Loqotil	6074	Measles, N.O.S.
9180	Loqserver Cough Syrup	2017	Measurin
3050	Lontabs	2030	Mebaral
4064	Lorain	7282	Meberoin
8690	Lorophyn	7202	Mebroin

# Drugs, alphabetic

7886	Necosyllamine	304	Metadren
3061	Necisina	2044	Metaxalone
9080	Necozine	1010	Metha-merdiazone
4268	Nedocent	2002	Methadone
4268	Nedoprin	7840	Methafate
9189	Nedi-haler	4051	Methamphetamine
9080	Nedico Cough Syrup	3150	Methoxyflurane
7994	Nedicone	9080	Methazine
9101	Nedique	4051	Methedrine
4043	Nedihaler Iso	1044	Methenamine
4053	Nedihaler-epi	9405	Methergine
9160	Nedlucassin	1004	Methicillin
4070	Nedrol	2027	Methocarbamol
4070	Nedrol Solution	531	Methohexital Sodium
9456	Nedrozone	4044	Methoxyamine
9080	Nelabon	526	Methoxyflurane
9901	Nelobhist	3130	Methoxypropyl 'ne HCl
3033	Nelliril	4070	Methyl Prednisolone
9901	Nemadione	9950	Methylsine Blue
4060	Nenagen	305	Methyltestosterone
2056	Nenalgasic	2020	Methyprylon
7047	Nenfaco	4164	Meticorten
9080	Nendicol	7436	Metron
454	Nenonasal	6002	Metronidazole
9080	Nenthol Throat Tabs.	4035	Metroline
8232	Nenthol-d	4064	Metrolon
2001	Nepertidine	552	Metyprone Hydrochloride
1376	Nepharsen	9057	Micrin Lozenges
2040	Nephensin	1000	Midicil
4047	Nephentermine	8219	Midol
7250	Nephergen	8907	Midradon
9901	Nephyton	7277	Midrin
500	Nepivacaine	9000	Migron
3035	Neprobamate	9000	Milbyz Nasal Spray
3035	Neprospon	4210	Miles Nervine
3162	Nepyracaine	6001	Milibio
4157	Nerhentyl	7900	Milpath
9159	Nercadol	7306	Milrex
2047	Nercoinnone	3035	Miltown
5076	Nercuhydrin	9080	Minaber
5040	Nersaly C Theophylline	8357	Minagest
2030	Nesantoin	9190	Minagest With Codeine
4159	Nesopin	9080	Miniparen
4557	Nestimon	7560	Miopressin
7102	Nesulfim	9080	Miprozin
300	Metabutoxycaine	9100	Mistol Cold Lozet
6021	Metacine	9100	Mistol Mist
5077	Metahydrin	7441	Monase

Drugs, alphabetic

563	Nonocaine Hydrochloride	5072	Nateretin
510	Nonochloroethane	523	Naucaine
9880	Nonopan	7330	Nauser
3042	Nornifidine	7229	Nebrelin
2003	Noronia	2042	Neba
2003	Noronine Sulfate	2042	Neba Tabs
9470	Nothers Friend	4047	Nefrine
2003	Ns	4156	Nemase
7420	Nudrane	7269	Nembudaine
6067	Numps Vaccine	7260	Nembugesic
6150	Nurel	2029	Nembutal
2040	Nycin	9811	Nemisis
1210	Nycelin	8342	Neo Asua
1101	Nycitradin	7361	Neo Bronchoid 55
7023	Nyclinaire	9070	Neo Hist
0107	Nyclinettes Troches	7961	Neo Keadremul
1014	Nycostatin	7361	Neo-bronchoid
6087	Nycostatin Vaginal	4033	Neo-couefrin
2036	Nysoline	7469	Neo-cortef
7126	Nysteclin	7150	Neo-delta-cortef
7170	Nysteclin F Syrup	9880	Neo-histagen
4559	Nytelese	7476	Neo-hydeltrasol
9880	Nyzone	4054	Neo-synephrine Nasal Jelly
510	N2D	523	Neocaine
5079	Nactex	7050	Neocin Lozenges
7011	Nactisol	1101	Neosycin
4150	Nacton	9880	Neonstia
9880	Nadaver	9880	Neopassitlorine
1004	Nagcillin	9907	Neosodyn
9611	Nanco3-TV	6011	Neosserin
7343	Naldecon	4556	Neostigmine
7905	Nalertan	4556	Neostigmine Bromide
7009	Nalidixic Acid	4054	Neosynephrine
2012	Nalline	7012	Neosynephrine Compound
6350	Nap Kap	552	Neothasin Hydrochloride
9880	Nap Tabs.	1010	Neotrixine
4042	Naphazoline	9880	Neovertacin
5077	Napua	2925	Nervine
7049	Naquavil	9880	Nervitas
9880	Narbaine	553	Nesacaine Hydrochloride
510	Narcotila	532	Nesonal Sodium
4163	Nardil	7157	Nethaprin
2102	Narone	9907	Neurodyn
9080	Nasalaira Inhaler	9907	Neurofatis
9425	Nasalene	9907	Neurosedyn
9071	Naso Nasal Spray	9907	Neu-nibrel
9880	Nasothricin Nose Otts.	8333	Ni-span
7443	Natorexic	6041	Niamide

## Drugs, alphabetic

2029	Slight Caps	3065	Nycol
2010	Nisentil	7452	Obadrin
6039	nitazocin	6081	Obacell
8354	Nite-r	4359	Occlin
2530	Nitranital	9888	Odelzin
6088	Nitroferal	9888	Odozone
1003	Nitrofurantoin	9888	Omituss
2527	Nitroglycerin & Amyl Nitrite	9907	Ondasil
510	Nitrous Oxide	9886	One Day Uter Pill
524	Nitrous Oxide - Oxygen - Ether	9927	Ooague
4049	No Dox	7203	Oojuu
9907	Noccus	7205	Oojuu-belladonna
2025	Noctec	7205	Oojuu-belladonna Supp.
9907	Noctosediv	7730	Ostalidone
8336	Nelamine	9888	Optipect
2028	Neluzar	567	Ora-jel
4039	Noradrenaline	6110	Ora-jel
9407	Narcen	9928	Orahiler
2123	Norflex	7157	Oraibiotic
8690	Norform	9124	Oradex Lozenges
7051	Norgesic	6099	Oral Contraceptives -NDS-
7482	Norinyl	9888	Oramystines
4043	Norisodrine	9064	Orahricin
4009	Norlutate	9557	Orenzyme
4009	Norlutin	5075	Oretic
7346	Novanistine	9453	Organidin Elixir
7375	Novanistine - Dh	9888	Organ Reducing Pills
7165	Novanistine Expectoant	4067	Orinase
2102	Novaldin	7347	Ornade
2102	Novaloins	6106	Ortho-cream
4154	Novetria	7402	Ortho-novum
1102	Novoblorin	6092	Orthogynol
523	Novocaine	9114	Orthoxicol
523	Novocaine Hydrochloride	6151	Orthoxine
9117	Novrad	4034	Otrivin
9907	Novodyn	9000	Oversil
4087	Novn Insulin	4003	Ovulen
7351	Ntz	561	Oxaine
7670	Nuqgestoral	7094	Oxazepam
562	Nunestit	9905	Oxiphen
2051	Nunorphan	525	Oxygen
7996	Nuperceinal Suppository	1206	Oxytetracycline
501	Nuperceine Hydrochloride	9402	Oxytocin
501	Nuperceine Lozange	1015	P-gallicsalicylic Acid
401	Nuporal	9710	P75 25
6000	Nylmerate	7253	Paadon
1014	Nyctatin	2217	Pabalate
3065	Nycol	2217	Pabisal

## Drugs, alphabetic

7217	Pac	7789	Penscope
1040	Paludrine	7289	Penscope #2
4140	Pamine	7289	Penscope #1
4140	Pamine Bromide	7246	Pentagesic
7276	Pamine With Phenobarbital	7172	Pentacets
7451	Pan Rexin	526	Penthrane
1046	Panalba	7145	Pentids
9080	Panatil	2029	Pentobarbital
9050	Panheparin	532	Pentothal
1006	Panmycin	7146	Pentresamide
7217	Panodynes	9164	Pentro Cough Syrup
1141	Pansulta	9907	Peracon Expectorans
555	Pantocaine	3052	Perazil
9946	Pantopaque	581	Percaine
7204	Pantoon	7053	Percobarb
9554	Papase	7210	Percodan
1015	Para Aminosalicyclic Acid	3071	Percoten
7367	Para-hist	9080	Perdabarb
523	Paracain	9080	Peremisin
4051	Paradrine	9905	Peri Colace
2131	Paraflex	7959	Peri-Colace
7225	Paraton	3161	Periactin
9080	Parahart	2520	Peritrate
9080	Parahart Flixir	3056	Permitil
2120	Paraldehyde	3039	Perphenazine
6056	Paratyphoid Shot	9080	Perry Louise Cough Med.
9080	Paradrine Nose Drops	9080	Pertac
2004	Paragoric	7015	Pertoc
9557	Parazyne	6069	Pertussis Vaccine
7200	Paraplectolin	9080	Pervine
6737	Parke Davis Cough Drops	2001	Pethidine
4166	Parnate	9080	Pevidion
9995	Parstellin	9086	Phadracaine Nose Drops
5000	Parvae	9086	Phetric Nose Drops
1015	Pas	7210	Phelantim Kaseals
7243	Passiphen	7220	Phen #3
9080	PAC	2016	Phenacetin
3050	Phz	7217	Phenacetyl
0737	Ph Throat Tabs.	301	Phenamine
9130	Pec-kat	0227	Phenamine
2037	Peganone	7215	Phenaphen
1004	Pen Vee K	7220	Phenaphentcodeine
7144	Pen-alba	7091	Phendimetrazine
7143	Pen-tabs	3040	Phenergan
9069	Penetro Nose Drops	7173	Phenergan Expectorant
6043	Penicillin Cream	7140	Phenergan Vc Expectorant With Codeine
6043	Penicillin Vag	7107	Phenergan Vc Expectorant Without Codein
1004	Penicillins	4055	Phenatrazine

## Drugs, alphabetic

7260	Pheno-arside	9907	Polyqiron
2030	Phenobarbital	9907	Polyqripan
2030	Phenobarbitone	7115	Polyvagaa
7267	Phenocin Na	5080	Polythiazide
9087	Phenol	7129	Possin
113	Phenolphthalein	7128	Pondets
7217	Phensal	9888	Ponticon
4252	Phentermine	555	Pentocaine Hydrochloride
2038	Phenurone	3041	Pestadoxine
2117	Phenylbutazone	3041	Postafene
4054	Phenylephrine	5085	Potassium Bitartrate
4751	Phenylpropanolamine	9610	Potassium Chloride I.V.
9088	Pherdantrisol	9921	Potassium Iodide
9408	Pid Mixture	1004	Potassium Penicillin G
6039	Pimafucin Vag	6026	Potassium Peroxynate
6039	Pimafucin Vag.	9612	Potassium Triplex
6039	Pimaricin Vag	1027	Povan
9163	Pinacol	4091	Pranone
9981	Pine Brothers Cough Otts	557	Pravocaine Hydrochloride
9981	Pine-o Tar Syrup	7855	Pre-sens
3162	Pinex	6093	Preceptin
3042	Pipazazine	4264	Prednisolone
2124	Pipanol	4164	Prednisone
1023	Piperazine	7444	Prelu Vite
552	Piprocaine	4055	Preludin
9407	Pitocin	4069	Premarin
4079	Pitressin	7341	Preneusen Troches
4079	Pitressin Nasal Spray	9907	Preni-sediv
2031	Placidyl	7495	Preparation H
523	Planocaine	9087	Prexonate
1047	Plaquenil Sulfate	300	Prilocaine
7235	Plexonal	300	Prilocaine Hydrochloride
6036	Pmc	8342	Primatene
6036	Pmc vag	2036	Primicione
7098	Pns Suppositories	9888	Priminne
1004	Poam Penicillin	2011	Prinadol
6010	Podophyllin Vag	2011	Prinadol
6010	Podophyllin	5054	Priscoline
9346	Poison Oak	4047	Privine
6060	Poison Ivy Vaccine	4042	Privine HCL
3145	Polaramine	4042	Privine Nasal Solution
6082	Polio Live Oral	9907	Pro-ban 4
6081	Polio, Killed	4260	Pro-decadron
6075	Polio, M.D.S.	7466	Pro-duosterone
6063	Pollen Vaccine	4059	Probanthine
7854	Poloris Pmultice	7816	Probanthine with Phenobarbital
9088	Polsident Cough Syrup	523	Probutylin
9088	Poluvaine	9013	Procainamide

Drugs, alphabetic

523	Procaine	2015	Pyridine
3034	Prochlorperazine	3230	Pyranist
7464	Proestro	9107	Pyralidine
9907	Profamil	2102	Pyralcin
9952	Profargin	3162	Pyranisamine
9880	Profironic Jel	3050	Pyribenzamine
4064	Progesterone	9458	Pyribenzamine Expectorant
4064	Progestin	7818	Pyribenzamine Nasal Spray
4098	Prodynon	2015	Pyridium
3024	Proketazone	2015	Pyridium
4081	Prolactin	7130	Pyridium Tri Sulta
3055	Prolixin	4557	Pyridostigmine
4088	Proloid	3162	Pyrimamine
4064	Proluton	3162	Pyrimamine Maleate
3037	Promazine	9888	Pyrimist
3048	Promethazine	3247	Pyronil
2054	Promoxolane	7349	Pyrroxate
7856	Promyl	7515	Quadramine
9013	Pronestyl	7449	Quadrinal
9888	Propadion	9459	Quafani
4351	Propadrine	9888	Quanteamine
2127	Propiomazine	9132	Quelidrine
6014	Propion Vag	9907	Quetinin
6014	Propion-gel	7433	Quibon Fllixir
457	Propoxydine	7433	Quibron Capsules
4065	Propylthiouracil	9888	Quick-aid Decongestic Tablet
3065	Proquil Caps	2329	Quiebar
3065	Proquil Capsules	7236	Quietal
1004	Prostaphlin	9907	Quietoplex
4556	Prostigmine	5083	Quinethazone
9888	Protac	9888	Quiniception Pills Vag.
2525	Protalba	9003	Quinidine
9555	Protamine	1016	Quinine
9907	Protamine	6022	Quinine And Sulfa
9907	Protamine Sulfate	1016	Quinine Cold Tabs.
2525	Protoveratrine	6038	Quinseptikons
9888	Protract	1101	Quintess-n
2525	Proveli Maleate	6050	Rabies Vaccine
4076	Provera	9888	Ractinax
4076	Provera	9922	Radioactive Iodine
7817	Provest	6061	Requed Endo-Just
7334	Prozine	6061	Requed Extract
9111	Prunicodaine	6061	Rauweed Pollen Antigen
9963	Psilocybin	9888	Rauwex
9943	Psp	6041	Raussex
9888	Ptalin	6041	Raussex Vag
6109	Pulsatilla Niara	9888	Rondextin
9002	Purodiqin	4851	Raphetamine



# Drugs, alphabetic

9888	Kare (Unknown Products)	6054	Rocky Mountain Spotted Fever Vaccine
5069	Kaufixia	9499	Rosenoff Cough Syrup
7578	Kautrex	9123	Rosex Cough Syrup
7555	Kauoidrine	7857	Rosex Troche
5069	Kaxiloid	9119	Rosier
557	Kavocaine Hydrochloride	9888	Romola
9905	Kay-mer-lex	7775	Rotase-witte
9888	Kix	4162	Rubinal
7755	Rebutal	558	Rucaine
9814	Reglaen	7367	Rynatan
9944	Regitine	9888	S.E.A.
7904	Regroton	1048	S.T. 37
2023	Rela	9888	S.V.P.
7498	Reladine	9888	S/d Cough Syrup
4070	Relaxin (hormones)	9088	Safflor
4070	Relaxin	9088	Safflor Caps
8220	Rem	7908	Saleto
9125	Remcoff	7717	Salfayne
9148	Remicol Cough Syrup	2017	Salicol
9497	Remilor Cf Cough Syrup	2017	Salicylamide
5088	Renese	5084	Salmron
9925	Renograffin	2536	Salutensin
9947	Renovist	6027	San
5069	Reserpine & Rauwolfia	6027	San Vag Powder
9888	Resonycin	8350	Sandax Sleeping Pills
9888	Resall Cherry Cough Medicine	9888	Sandax
9888	Resall Cold Tablet	9907	Sanodorsin
8222	Resatuss	9408	Sansert
7357	Rhinalcan	8221	Santa Caps
9068	Rhinall Nose Drops	9158	Santralin
9079	Rhinazine Nose Dts.	9157	Sauer S Cough Syr.
7176	Rhinitis Mix	3039	Sch 3940
9904	Rhubarb	9991	Sch 3940 D
8224	Rid-a-pain	4155	Scopolamine
9888	Rilemine Expectoant	9462	Scot-tussin
9171	Rileys Cough Syrup	9803	Scotts Emulsion
1017	Rimifon	523	Leurocaine
7384	Rinohist Syrup	7850	Seco-synatan
9949	Risa	2032	Secobarbital
4045	Ritalin	2032	Seconal
9868	Ris Cap	9151	Secrebol
2027	Robaxin	9907	Sedalis
7239	Robaxisal	7760	Sedaphen
7279	Robaxisal-ph	9711	Sedative 222
9104	Robitussin	9437	Sedative Cough Mixture
9204	Robitussin Ac	9170	Sedative Cough Syrup
9976	Roche 810	9981	Sedative Cough Tablet
1004	Rocillin	2018	Sedatole

# Drugs, alphabetic

2018	Sedatole	7888	Sodium Aurothiowalate
9907	Sedatum	9611	Sodium Bicarbonate I.V.
9170	Sedatussin	2925	Sodium Bromide
9907	Sedolide	9909	Sodium Fluoride
9907	Sedin	9921	Sodium Iodide
9907	Sediserpil	2030	Sodium Luminal
2034	Sedlitz	2217	Sodium Salicylate
9907	Sedoval K17	9005	Sodium Tetradecyl Sulfate
2137	Sedulon	9908	Sodium Thiosulfate
7122	Sebots	9907	Softanon
9465	Senodin Cough Syrup	3062	Softran
7221	Sentrol	2030	Solfotan
9888	Sequeston	9172	Solfice Cough Syrup
5055	Ser-ap-es	4161	Solu Cortef
7569	Serbutal	558	Solution 888
8349	Serene	2021	Soma
7240	Serenitas	8349	Sominex
7103	Seronycin	3150	Sonnacaps
5069	Sernasil	9888	Sonamic
5064	Sernasil-apresoline 1	1043	Sonilyn
5064	Sernasil-apresoline 2	9805	Sotradecol
9212	Seth Cough Compound	581	Sovcaine
523	Sevicaine	3037	Sparine
9907	Shin Nitrol	9403	Spartaine Sulphate
7516	Shoject	9407	Spartecin
7274	Signacen	9076	Spectrocin
7113	Signacycin	7150	Spectrocin T
7868	Simlin	9888	Soevans Cough Syrup
9888	Sinalid	577	Spinal Anesthesia H.O.S.
9888	Sinex Nose Spray	4036	Spirits Of Ammonia
7819	Singer's Cold Tablet	1202	Srontin
9888	Singers Cough Syrup	6088	Sporostacin
5059	Sinacera	9888	Spray B1
8332	Sinacem	9888	Spray C
7328	Sinutabs	9888	Spray G
2044	Skelaxin	9073	Spray R
9961	Skf	9888	Squibb Sleeping Pill
9955	Skf 01340	7150	Sulzals Lozenges
9960	Skf 05	6921	Sski
8356	Sleas Tablet	9136	St. Josephs Cough Syrup
8350	Sleas-zex	9472	St. Johns Cold Tab
9907	Sleepon	9888	St. Vincents Cough Syrup
4351	Slim Jans	7217	Stanback
9905	Slimming Tablet	6058	Staph Toxoid Immogens
9907	Slip	1004	Staphcillin
9464	Slippery Elm Lozenges	6068	Staphylococcus Vaccine
6083	Smallox	1006	Steclin
9888	Snowan Sleeping Pills	3054	Stelazine

Drugs, alphabetic

6015	Sterisol	9496	Super Anahist Cough Syrup
6066	Stilboestrol	9888	Super Leader-trycin
9804	Stokes Expecterant	9487	Super Plenamim Cough Syrup
9804	Stokes/Brown	9192	Super-anapac
7456	Stomach Mixture	7501	Supereanahist
6187	Stressostat	7995	Suppository, Anesthetic M O S
9703	Stop-ker	9960	Supra Cough
7104	Strep-dicrysticin	7163	Supranol
1005	Streptomycin	9888	Sure Sleep
3060	Striatran	531	Surital Sodium
9888	Strong Plex	4053	Sus-phrine
9888	Stuart Cold Cap	9460	Sweet Spirit Of Niter
2001	Study No. 1, #1	9888	Sweet Spirit Of Nitro
2522	Succinylcholine	4051	Synatan
1030	Succinylsulfathiazole	4051	Synatan Forte
2522	Sucestrin	523	Synacaine
1048	Secrets	1004	Synacillin
4048	Sedated	7174	Synacocin
1030	Sulfasuxidine	4051	Syndrox
7119	Suladyn+	7370	Synephricol
6044	Sulfa Cream	7267	Synirin
8108	Sulfa Lozenges	9901	Synkavit
6044	Sulfa Vag	9901	Synkovite
1009	Sulfa, M.O.S.	7861	Syntetrin
1008	Sulfa, parenteral	7161	Synthaloids
1008	Sulfa, po	9401	Synthetic Oxytocin
1034	Sulfacetamide	1001	Synthomycetine
5052	Sulfaciken Nonthalmic	4008	Synthroid
1008	Sulfadiazine	9401	Syntocinon
1053	Sulfadine	7371	Syntussin
1027	Sulfaguanidine	9807	Syrup Of Black Draught
1033	Sulfamerazine	9921	Syrup Of Hi
1034	Sulfamyd	7862	T.P.C.
1028	Sulfanilamide	2222	Tacsin
1036	Sulfapyridine	3147	Taceryl
1052	Sulfathalidine	4072	Tace
1021	Sulfathiazole	7865	Tacol
9888	Sulfaten Cold Tab.	3154	Taethoven
1019	Sulfaxen	9907	Talaren
1000	Sulfones	9907	Talinol
1010	Sulfoso	9907	Talinette
512	Sulfuric Ether	2110	Tandearil
1019	Sulphadimethoxine	9127	Tandero Cough Syrup
1009	Sulphonethoxypyridiazine	1107	Tao
1007	Sulphisoxazole	4165	Tapazole
1020	Sulpoentab	3054	Taractan
6009	Sultrin Cream	9888	Tarced Cough Syrup
1006	Suavcin	6098	Tat



## Drugs, alphabetic

9888	Tractin	513	Triline
3749	Tracentine with Phenobarbital	6115	Trinagill
3032	Tracopal	6115	Trinagill
7245	Trancoprin	513	Trinor
7241	Tranquil	9888	Trimedical
7376	Tranquil-aid	3049	Trimeprazine
3022	Tranquilizer N.O.S.	3043	Trimestobenxamide
532	Trapanal	511	Trimeethylene
4357	Trasentine	8234	Trimecin Tyroks
7451	Trax Caps	9888	Trinul Cough Medicine
9888	Treolar Cold Tab.	7021	Trind
3131	Trepitone	7022	Trind D.M.
9888	Tressmane Nasal Spray	9922	Trionet
513	Trethylene	3950	Trislonamine
513	Tri	1010	Triole Sulfa
513	Tri-clene	6089	Triole Sulfa Vag
1041	Tri-sulfanyl	6065	Triole Typhoid
1107	Triacetyl Oleandomycin	7116	Triquin
405R	Trialka	7463	Trisecort
4360	Triacrinolone	7467	Tristerone
9888	Triaminate	7149	Trisulfaminic
7340	Triaminic	1056	Trisulfapyridine
9122	Triaminical	6030	Triva
7240	Triaminicin	6030	Triva Vag
6037	Trih	7345	Triolar & Filizir
6037	Trih Vag	9445	Treaton Cough Syrup
513	Tricloran	9888	Tryculine Douche
513	Tricloron	9557	Trypsin & Chyotrypsin
5077	Tricloroethiazide	6059	Tuberculosis Vaccine
513	Tricloroethane	2132	Tuinal
513	Tricloroethylene	9888	Turkotine
517	Tricloromethane-gen.anaesthetic	7344	Tuss Ornade Spansules
6019	Tricotine	7344	Tuss-ornade
6019	Tricotine Vag Douche	9116	Tussogestic
7R20	Tricillin	9100	Tussogestic
2010	Tricofein	9433	Tusser Cough Syrup
2010	Tricofein	5115	Tussin
6005	Tricofuron	9444	Tussin
6005	Tricofuron Vaginal	9143	Tussionex
3163	Tridecamine	7096	Tybaate
2051	Tridione	2042	Tylenol
513	Trielene	6077	Typhoid Immunization
3044	Triethylperazine	6073	Typhus Shots
3137	Triflupromazine HCL	9888	Tyran
7146	Trifonacil	9888	Tyroccaine Lozenges
9152	Triessic	9124	Tyrosets
3039	Trilafon	4152	Tyzine
513	Triline	4152	Tyzine Nose Drops

Drugs, alphabetic

7814	Ubostat	7870	Verequad
9987	Ulcerfan	5856	Veriloid
9435	Ulominic Syrup	3137	Vesprin
7866	Unguentine Supp. Rectal	7518	Vicks Cough Drops Wild Cherry Type
523	Unicaine	7519	Vicks Cough Syrup
1884	Uninen	7507	Vicks Formula 44
2524	Unitionon	7513	Vicks Inhaler
4351	Unitol	7512	Vicks Nose Drops
7777	Unknown Composition	7508	Vicks Throat Lozenges
4558	Urecholine	7589	Vicks Tri-span
1126	Urised	7510	Vicks Vaporub Pe
1044	Urisol	8140	Vidor Cough Syrup
7134	Urobiotic	9888	Vigora
1121	Urelucosil	9888	Vine Mouth Wash
7867	Urenamide	519	Vinethene
3239	Ursinus	519	Vinethene
1804	Vacillin K	519	Vinyl Ether
7187	V-Ker	7930	Vio-dex
6057	Vacagen	7487	Vio-dex Tablets
6061	Vaccine 848	6035	Vioform
6033	Vagisec	6035	Vioform
6033	Vagisec Vag	4157	Visine
2933	Valerian Extract	3031	Visturil
9987	Valgic	9173	Vitalix
9987	Valgraine	9945	Vitamin B12
3129	Valium	9901	Vitamin K
4114	Vallestrill	9901	Vitamin K1
2033	Valmid	9489	Vn Cough Mixture
7265	Vallectin	3056	Vonex-a
4146	Valoin	9888	Wander Cod 1931
2052	Valoin P-b	7226	Ward Cough Syrup
9888	Van-a-thrycia Lozenges	9559	Water Pills
7217	Vanquish	7952	Watkins Cold Tab
6053	Vapensrin	9905	Watkins Cold Tab.
9933	Veridase	9174	Watkins Cough Syrup
9933	Veridase Buccal Tab.	9888	Watkins Salve
9977	Vaso Pressor E	323	Wentocaine
9977	Vaso Pressor E	513	Wentrosol
7869	Vasocort Spray	4351	Weydex
2524	Vasodilan	9981	White Pine Syrup
6102	Vasoline	9121	Wild Cherry Cough Syrup
6102	Vasoline Vag	4252	Wildeo
4079	Vasopressin	2127	WV
4046	Vasoxyl	2127	WV 1349
9478	Vegavine Compound	4047	Wyamine
9905	Vegetable Laxative	7991	Wyanoil
2525	Veralba	1804	Uvcillin
9907	Verdil	7256	Wygraine

Drugs, alphabetic

9088 X Y Compound  
958 Xylacaine  
438 Xylactin  
550 Xylatex  
6071 Yellow Fever Shots  
6071 Yellow Fever Vaccine  
9088 Yger  
7298 Zactirin  
2057 Zarontin  
6042 Zarsuin  
9088 Zenthen  
6024 Zep  
9064 Zephiran Chloride  
6024 Zeptrabs Vag  
7062 Zerbat Cold Tab  
9905 Zerbat Cold Tab.  
9100 Zero 10 Cough Medicine  
9100 Zero Cold Tabs.  
7077 Zinc Caprylate  
6025 Zonite  
6025 Zonite Vag  
6095 Zonitors  
2024 Zoxazolamine  
523 Xylactin

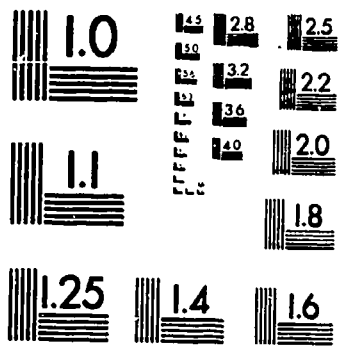

MICROCOPY RESOLUTION TEST CHART  
NATIONAL BUREAU OF STANDARDS  
STANDARD REFERENCE MATERIAL 1010a  
(ANSI and ISO TEST CHART No. 2)



CONTINUED ON NEXT FICHE